

Corner common to Bengt, LaTrace & Co. Road established from NW cor of Lot 1, Blk 2, Mt Vernon's Add'n & the apparent center line of the existing Co. Road.

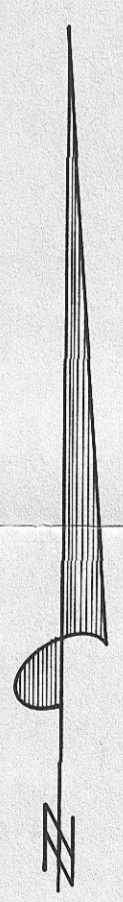
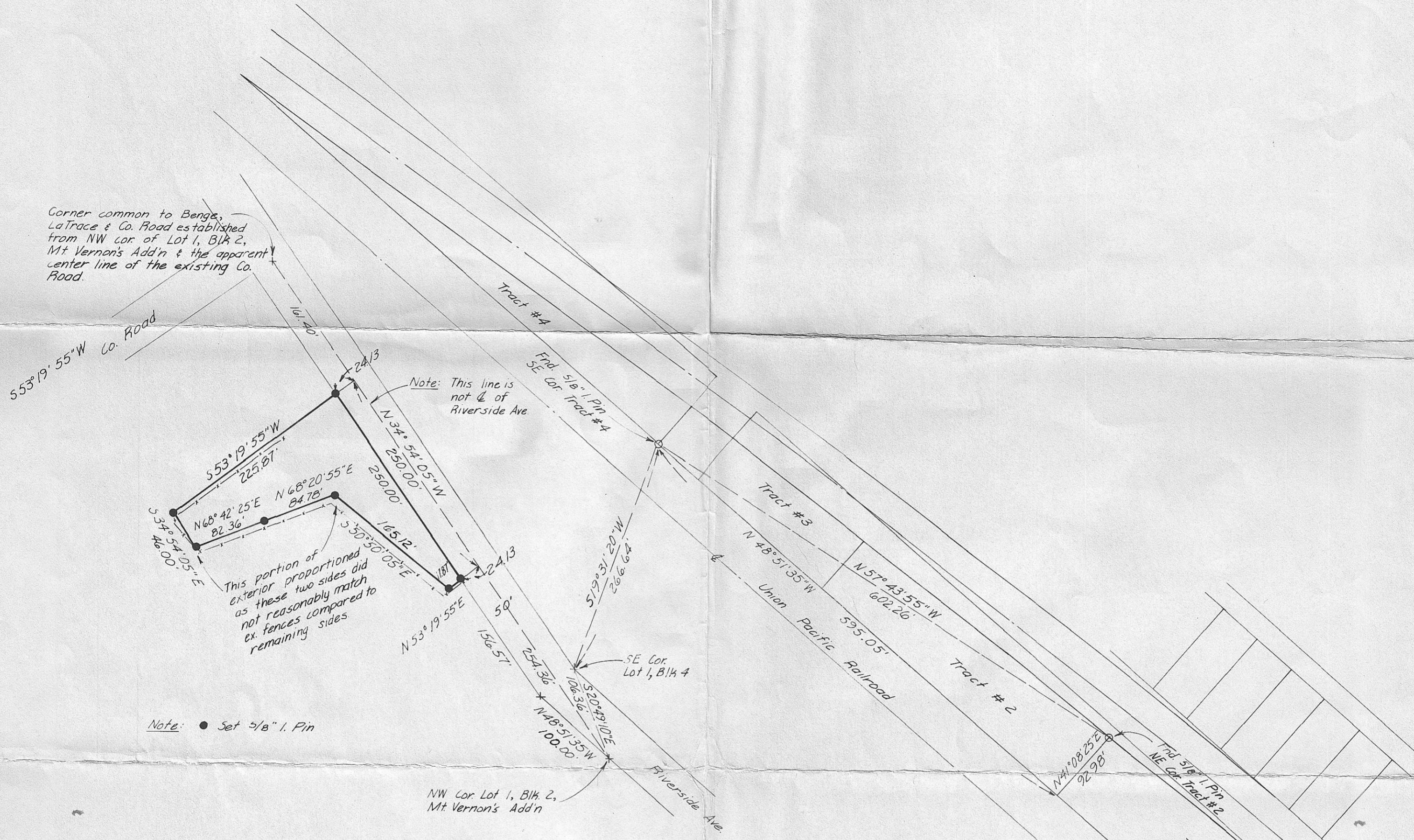

- Note:
- Bearings based on Krumbain Engineering Co. Survey No. 78-25D for Howard Pettijohn, dated 23 May 1978.
  - Locations for this survey are based on portions of the Plat for Mt. Vernon's Addition that I could find & ties to previous monuments set in this Addition by this company.

11-23-78  
MLD  
C-175-K

*James H. Brumman*

	<b>KRUMBEIN ENGINEERING CO.</b> ENGINEERS - SURVEYORS - PLANNERS 221 S. Main, Pendleton, Oregon	SCALE 1" = 100'
	Survey for <b>HEPPNER NOR-GAS</b>	DATE 10-23-78
	NW 1/4 SE 1/4 Sec. 27, T2S, R26E, W1M, Heppner, Ore.	DRN BY M.H. CKD BY <i>[Signature]</i> DRNG. NO. 78-67C

C-175-K-366

Job No. 78-235

C-175-K