

NE 1/4, Section 20, T4N, R25E W.M.  
Scale 1" = 500'

**NOTE:**  
Survey is based upon a survey by Krumbein Engineering Co., survey for Earl Trudeau, Drawing No. 76-12C, dated January 14, 1976.

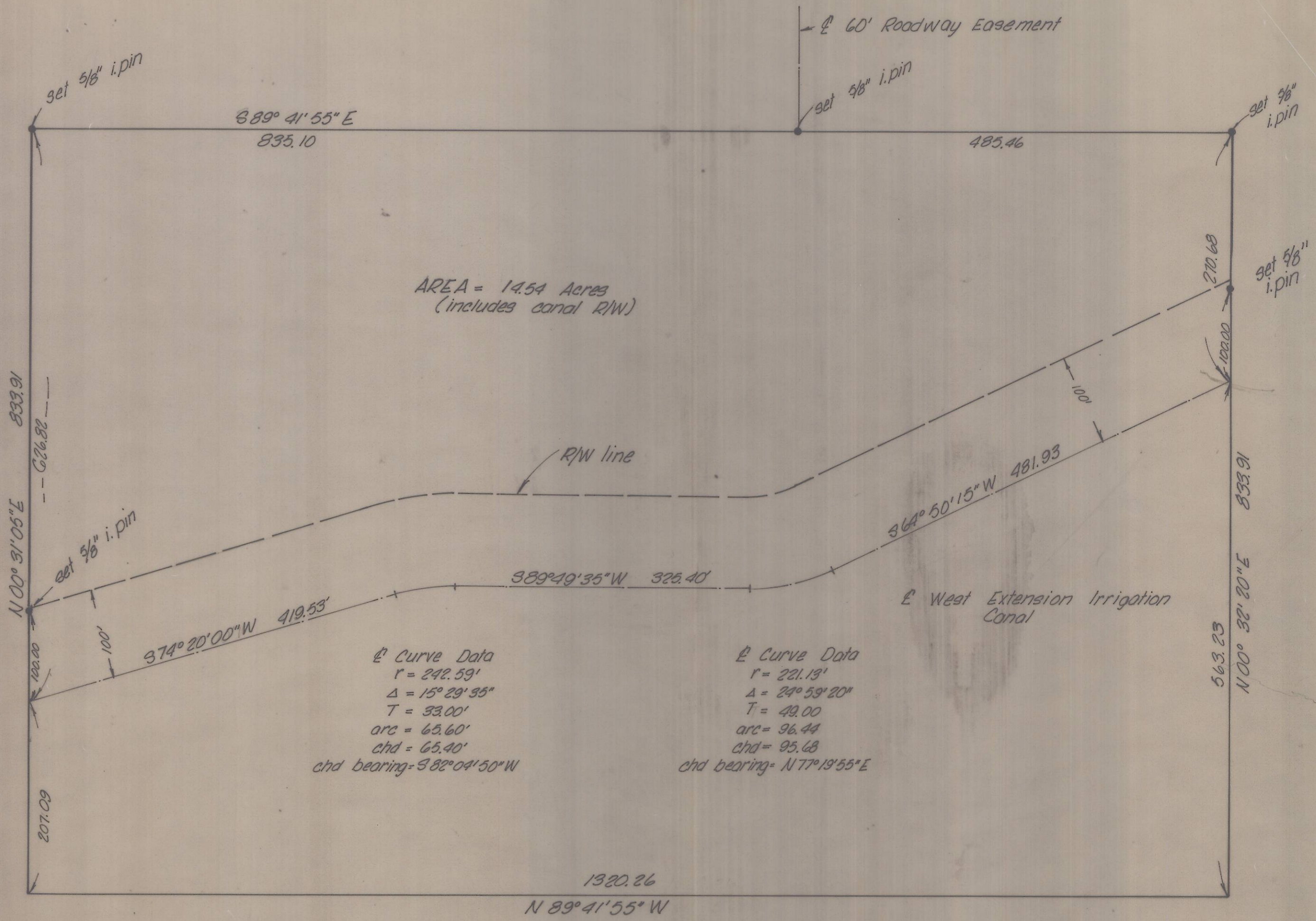

**Curve Data**  
 $r = 242.59'$   
 $\Delta = 15^\circ 29' 55''$   
 $T = 93.00'$   
 $arc = 65.60'$   
 $chd = 65.40'$   
 $chd\ bearing = S 82^\circ 04' 50'' W$

**Curve Data**  
 $r = 221.13'$   
 $\Delta = 24^\circ 59' 20''$   
 $T = 49.00'$   
 $arc = 96.44'$   
 $chd = 95.68'$   
 $chd\ bearing = N 77^\circ 19' 55'' E$

Scale 1" = 100'

357

C-157-K-357

REGISTERED PROFESSIONAL LAND SURVEYOR  
James H. Buismann  
OREGON JULY 22, 1917 JAMES H. BUISMANN 1097

<b>K</b> KRUMBEIN ENGINEERING CO. ENGINEERS - SURVEYORS - PLANNERS 221 S. Main, Pendleton, Oregon	SCALE as shown
	DATE Aug. 3, 1978
Survey for	DRN. BY T.A.G.
<b>K&amp;H PROFIT SHARING TRUST</b>	CKD. BY J.H.B.
Parcel in NE 1/4, Sec. 20, T4N, R25E W.M.	DRNG. NO. 78-392

C-157-K Job No. 78-189