

A SURVEY FOR: THE PORT OF MORROW  
 N.W. 1/4 SECTION 11, T.4N., R.25E., W.M.  
 MORROW COUNTY, OREGON

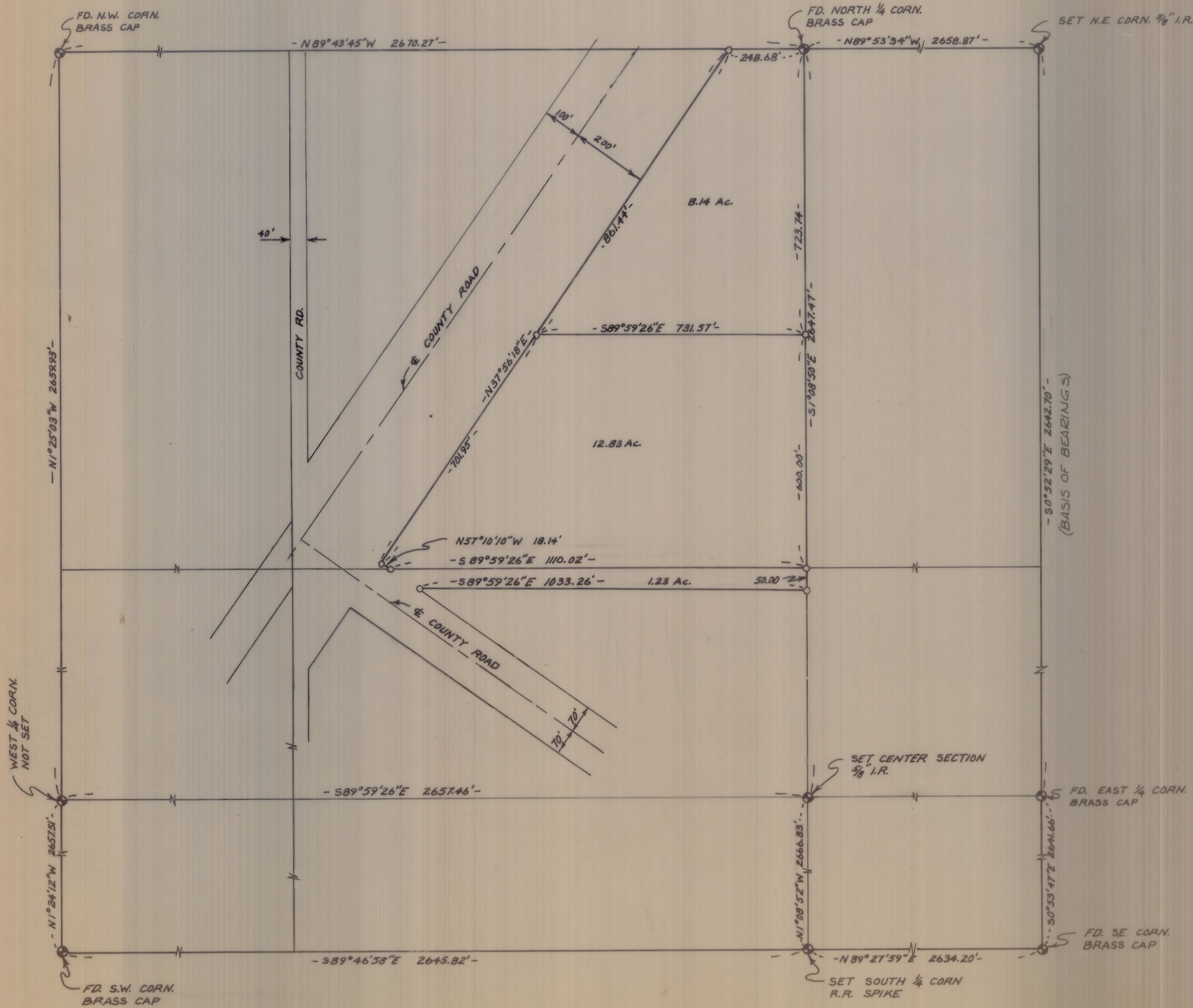

SCALE: 1" = 200'  
 JAN. 6, 1978  
 O SET 3/8" I.R.

BEARINGS ARE BASED ON A SURVEY BY  
 KRUMBEIN, DONE 5-13-78 FOR MR.  
 JOE TATONE.  
 ALL BEARINGS AND DISTANCES ARE  
 TRUE.

REGISTERED  
 PROFESSIONAL  
 LAND SURVEYOR  
 WAYNE O. HARRIS  
 345

345

C-123-K-345

SURVEY FOR PORT OF MORROW  
 SECTION 11, T.4N., R.25E. W.M.  
 MORROW COUNTY, OREGON

WAYNE HARRIS CO. INC.

ENGINEERS - SURVEYORS	PENDLETON, OR
SCALE 1"=200'	DATE 1-06-78
DWN H.L.S.	CHK WOH
DWG. NO 78-133B	

C-123-K