

Ind. 8 1/8\"/>

E spiral  
L=576  
S=0° 42' 11\"/>

Chord  
N 76° 21' 50\"/>

N 0° 11' 10\"/>

S 83° 26' 10\"/>

N 0° 11' 10\"/>

DIVISION 5

N 0° 11' 10\"/>

• denotes 5/8\"/>

N 83° 68' 14\"/>

Ind. 5/8\"/>

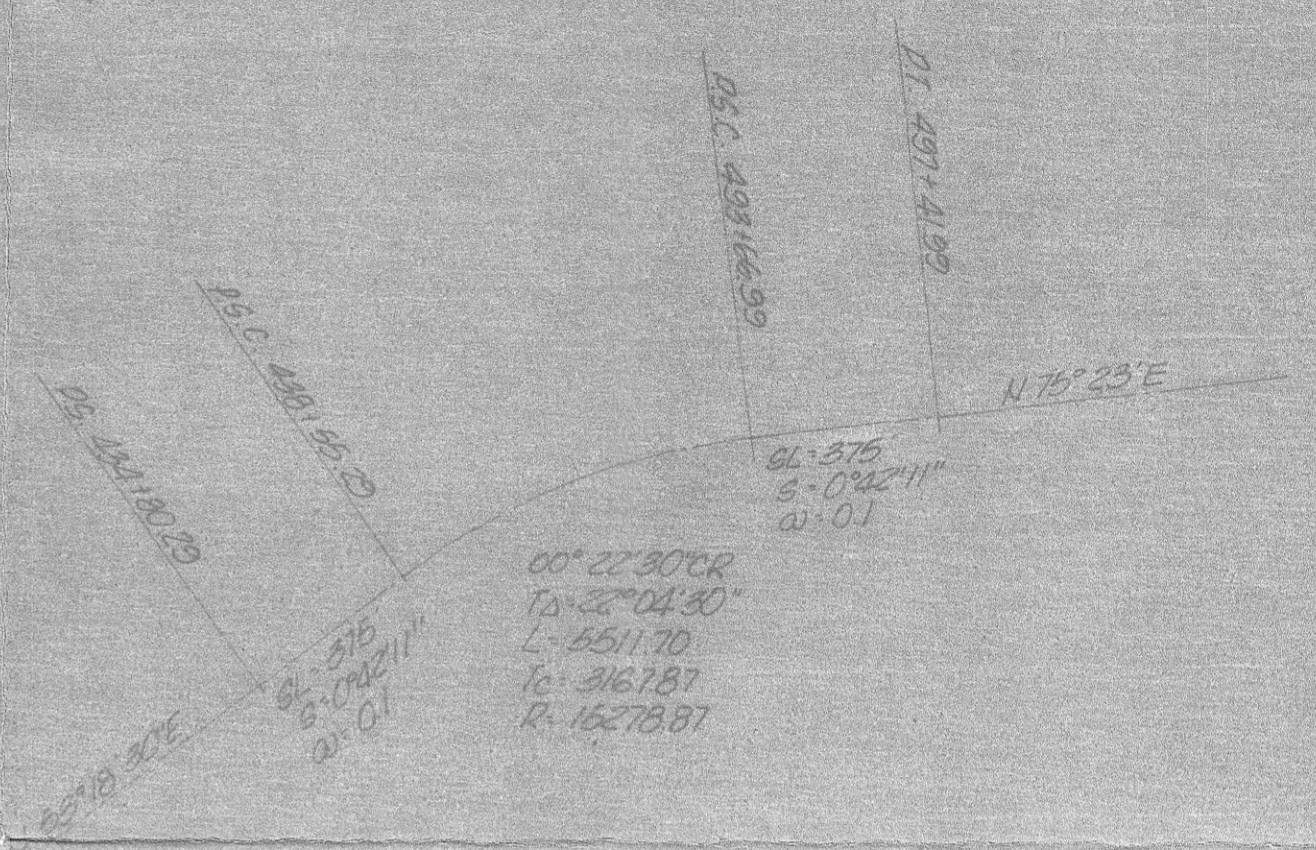

Oregon State Highway Department & data  
RELOCATED COLUMBIA RIVER HWY.  
N.T.S.

Note: Data as obtained from Oregon  
State Hwy Dept August, 1977

Notes:

1. Bearings are based on Krumbeln Engineering Co. survey drawing No. 76-67C for Pioneer Easement, dated December 3, 1916.

2. Relocated Columbia River Highway location is based on 5/8\"/>

James H. Crumbein  
CRUMBEIN ENGINEERING CO.  
JAMES H. CRUMBEIN  
INC.

<b>K</b> KRUMBEIN ENGINEERING CO. ENGINEERS - SURVEYORS - PLANNERS 221 S. Main - Pendleton, Oregon	SCALE 1 1/4" = 30'
	DATE Aug. 26, 1977
Survey for <b>TED WILSON</b> Section 24, T6N, R26E, W.M. Irrigation, Ore.	DRN BY D.L.S.
	CHK BY J.H.B.
	DRNG NO # 77-297