

Return
to Master

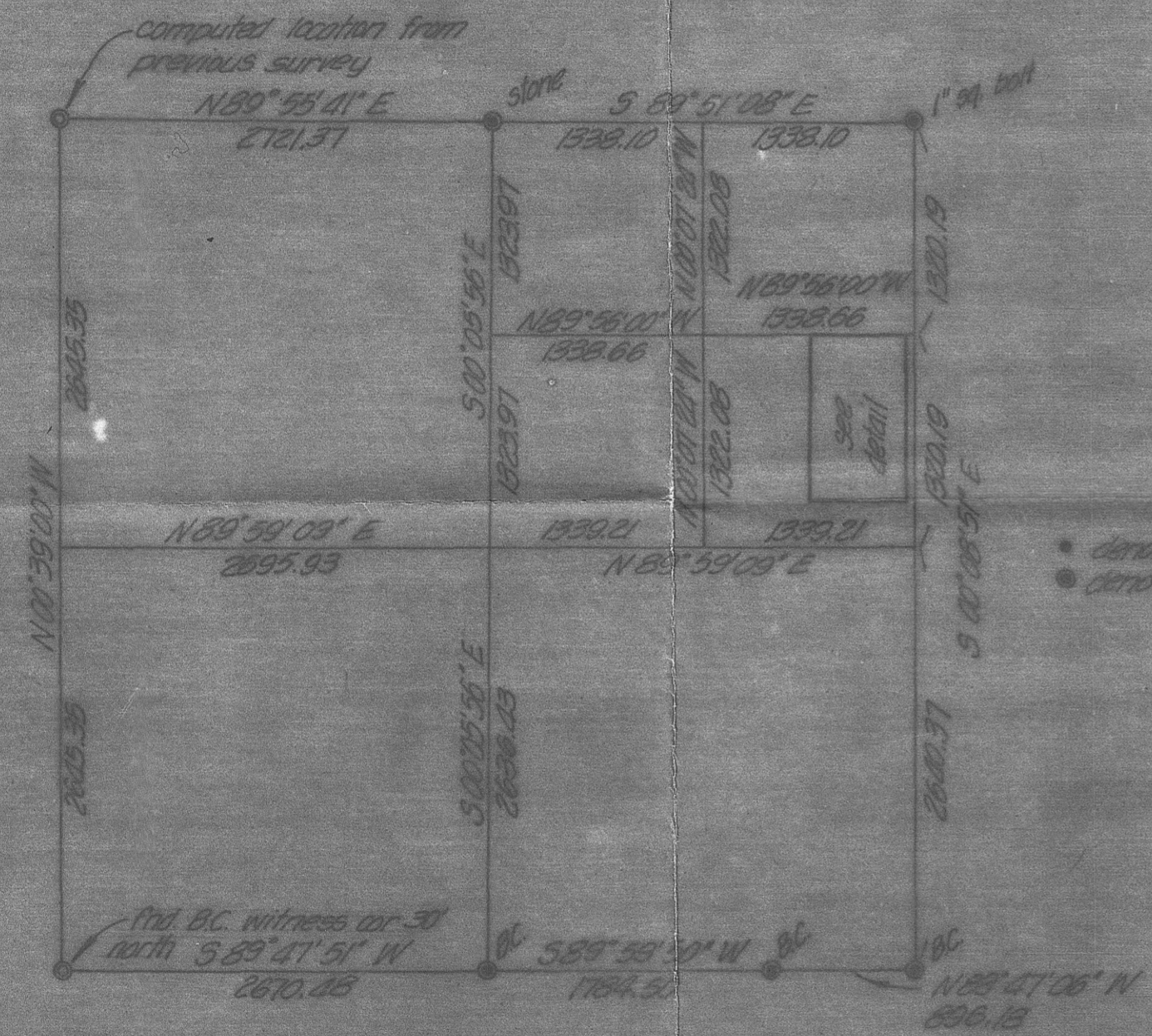
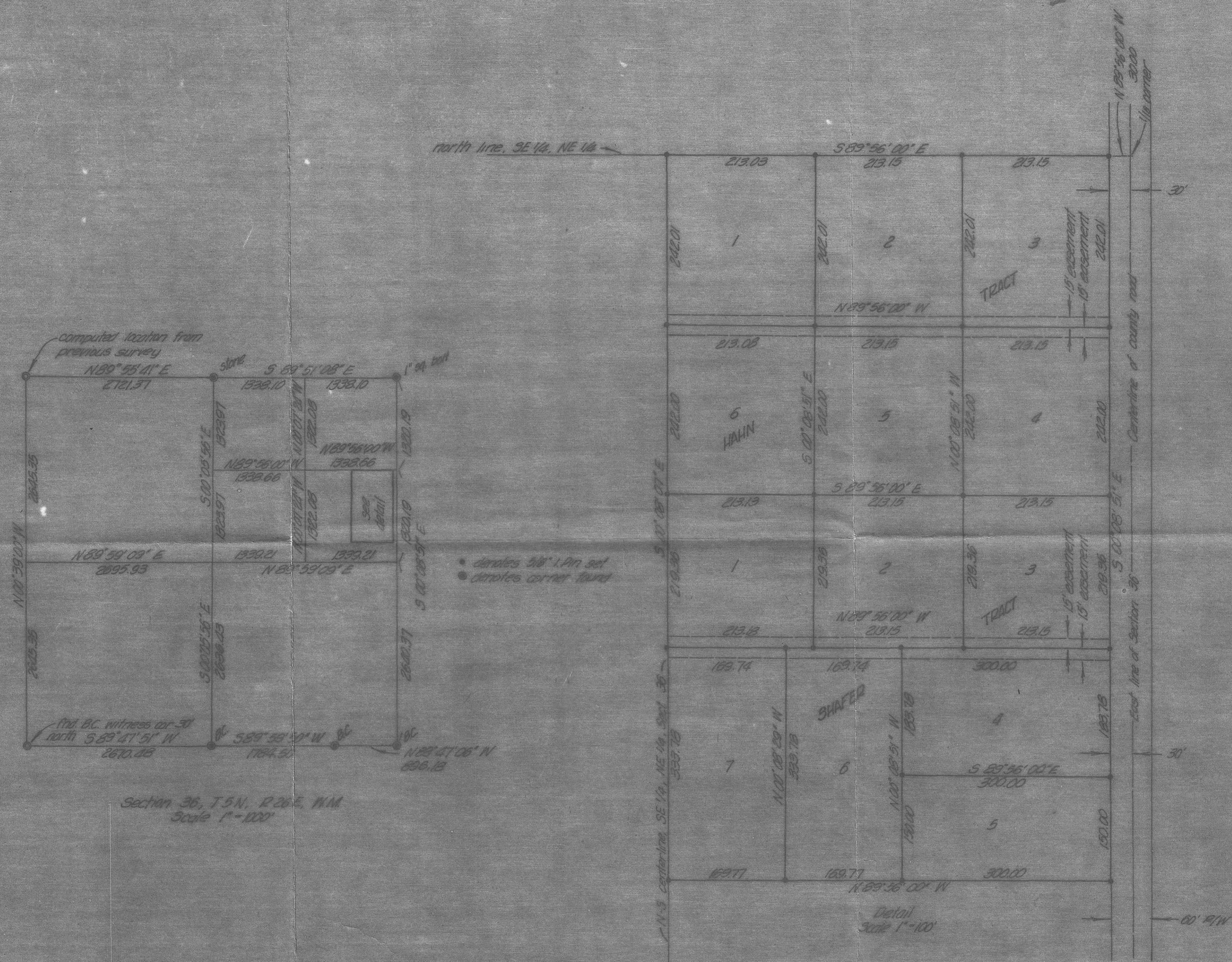

- denotes 3/8" 1 Pin set
- denotes corner found

Section 36, T5N, R26E, N.M.
Scale 1"=100'

REGISTERED
PROFESSIONAL
LAND SURVEYOR
David H. Krumben
OREGON
DAVID H. KRUMBEN
955

KRUMBEN ENGINEERING CO.
ENGINEERS - SURVEYORS - PLANNERS
2163 E. 1st, Pendleton, Oregon
Survey for
Marjorie Kater &
John Shafer in
Section 36, T5N, R26E, N.M.

SCALE
AS SHOWN
DATE
11/25/77
DWN BY
JHB
CKD BY
DHL
DRNG NO
11-30

C-95-K-327

C-95-K-327