

Find 1/4" I.P. which has been reset, corrects Goshler survey dated 1/13/76.

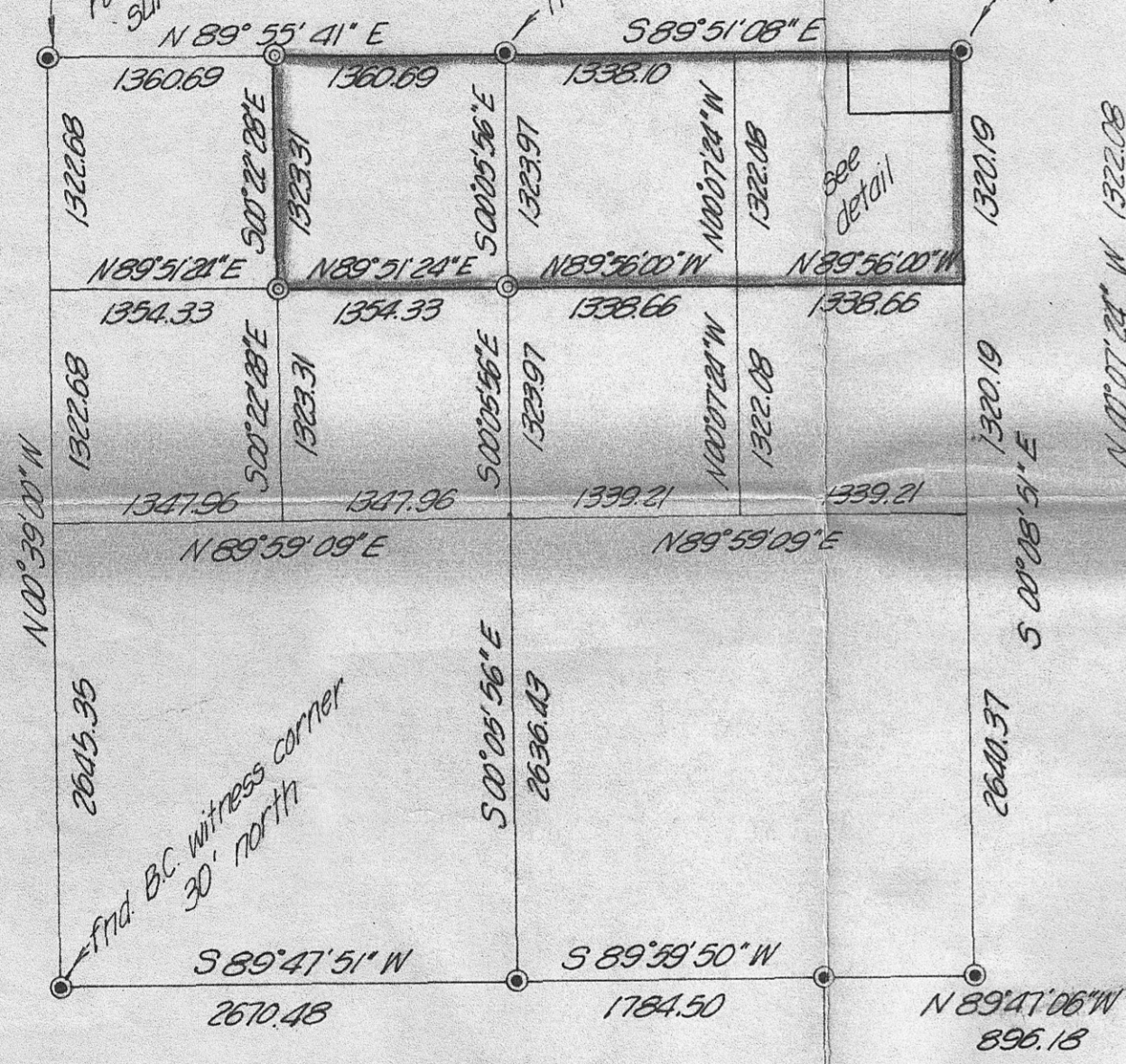

Section 36, T5N, R26E, W.M.
 Scale 1" = 1000'
 ● Denotes brass cap set
 ○ Denotes brass cap found except as noted.

NOTE:
 Bearings based on Krumbain Engr. Co. survey no. 77-3C, dated 1/25/77.

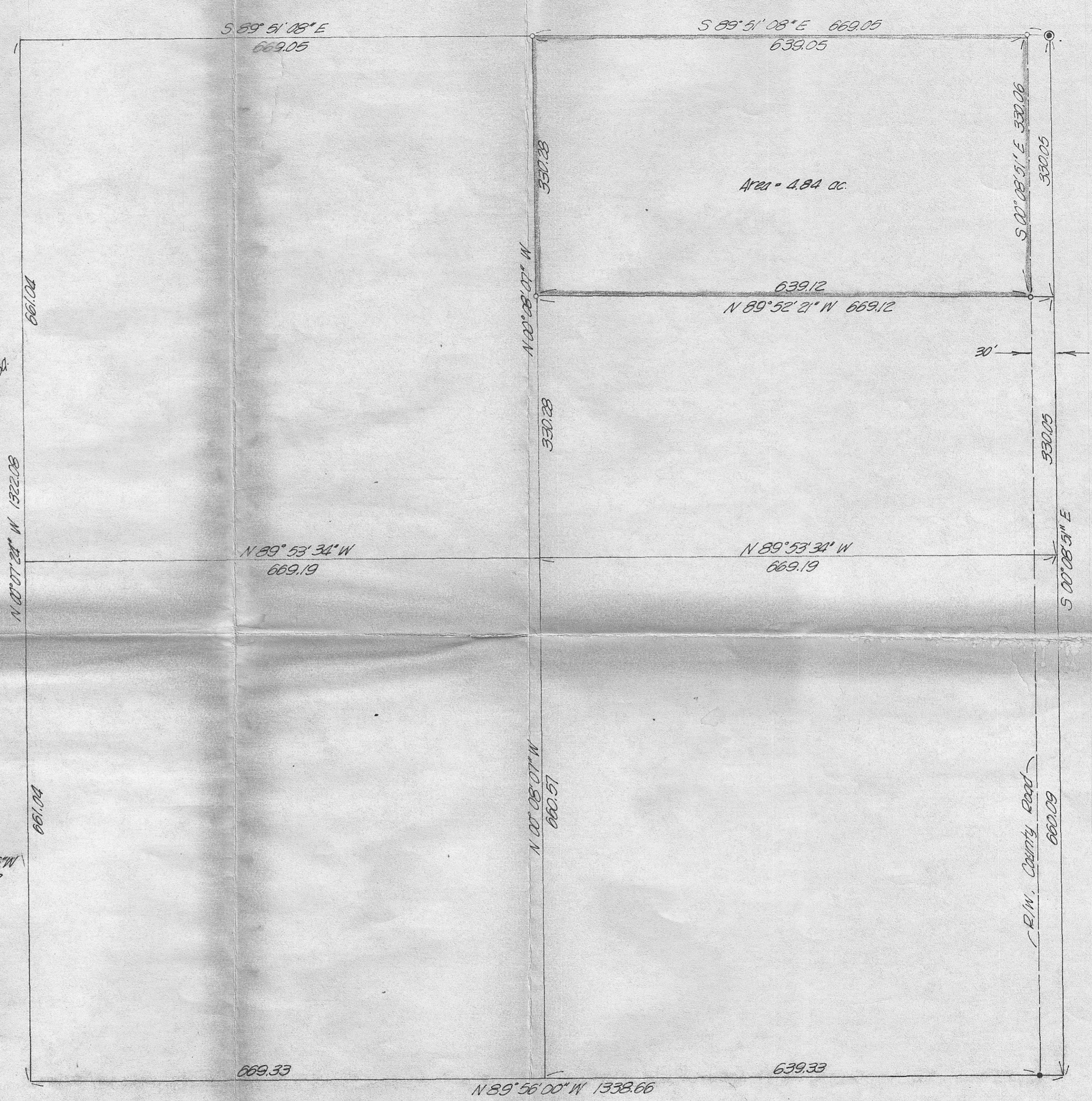

DETAIL
 NE 1/4, NE 1/4, Section 36
 Scale 1" = 100'
 ○ Denotes 3/8" I. Pin set
 ● Denotes 5/8" I. Pin found

REGISTERED PROFESSIONAL LAND SURVEYOR
 David H. Krumbain
 OREGON JULY 12, 1970
 DAVID H. KRUMBAIN 933

C-85-K

KRUMBAIN ENGINEERING CO. ENGINEERS - SURVEYORS - PLANNERS 216 S.E. 1st, Pendleton, Oregon	SCALE AS SHOWN
	DATE 3/23/77
Survey for Sam Wootley in Section 36, T5N, R26E, W.M.	DRN. BY JAB
	CKD. BY CHL
	DRNG. NO. 77-10C