

C-319

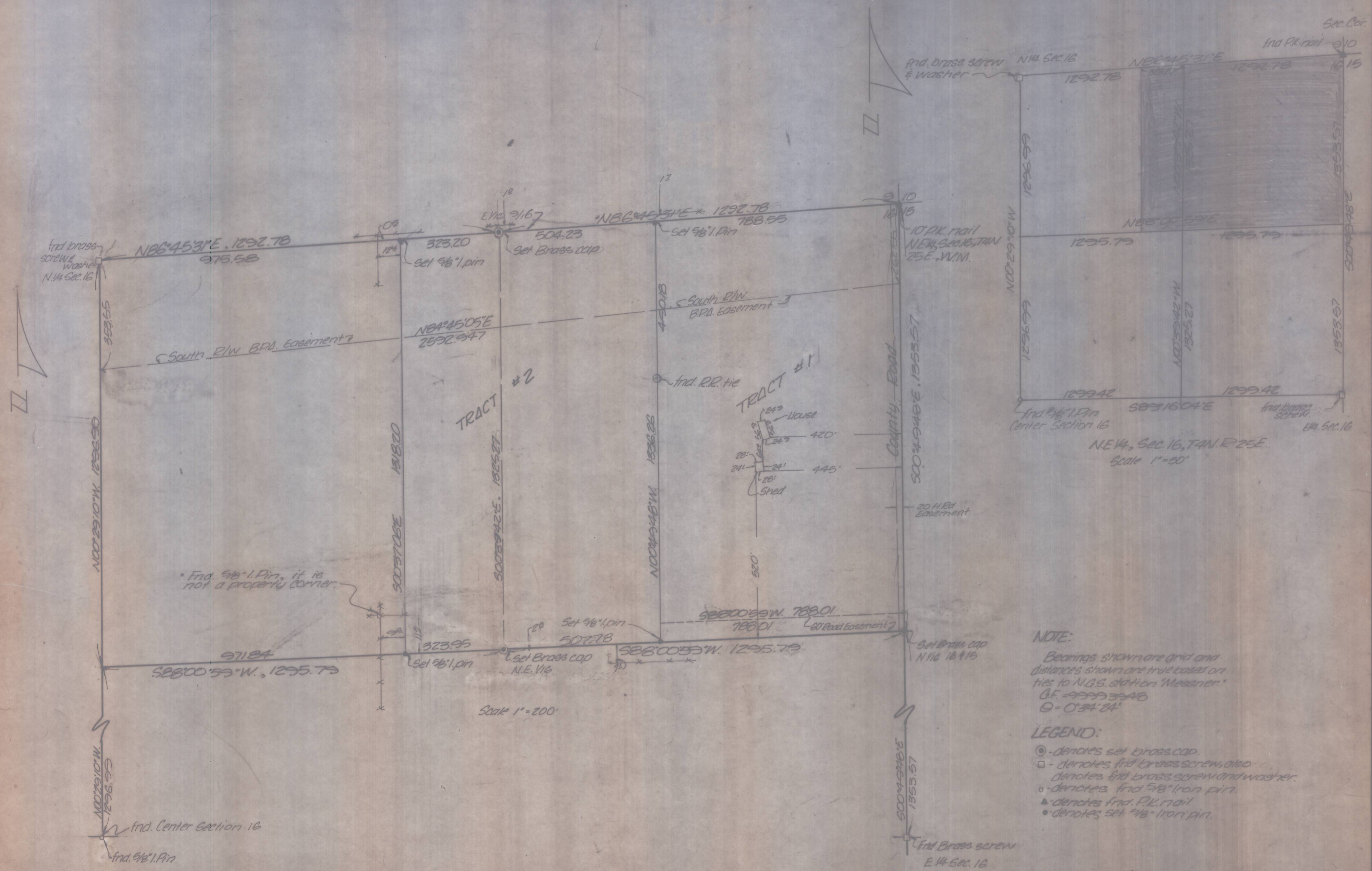

* Find 5/8" Iron pin, it is not a property corner.

Scale 1"=200'

NOTE:

Bearings shown are grid and distances shown are true based on ties to N.G.S. station 'Messner'.
 G.F. = 99993340
 Q = 0.3424'

LEGEND:

- ⊙ - denotes set brass cap.
- ⊠ - denotes find brass screw, also denotes find brass screw and washer.
- - denotes find 5/8" iron pin.
- ▲ - denotes find P.K. nail.
- - denotes set 5/8" iron pin.

Revised May 8, 1978 GGR

REGISTERED PROFESSIONAL LAND SURVEYOR
 David H. Krumben
 OREGON JULY 17, 1978
 DAVID H. KRUMBEN
 933

KRUMBEN ENGINEERING CO. ENGINEERS - SURVEYORS - PLANNERS 221 S. Main, Pendleton, Oregon	SCALE As Shown
	DATE April 17, 1978
	DRN. BY GGR
	CKD. BY JRS
	DRNG. NO. 78-330

Survey for
 HOMER DEICHLER
 TAN. REC. - SEC. 16

C-77-K Job # 78-82

C-77-K-319