

RECORD OF SURVEY FOR GREENWOOD ENTERPRISES
 A TRACT OF LAND PURCHASED FROM GLENN B. McELROY
 IN SEC'S 23,24, T.5 N., R.26 E.W.M.

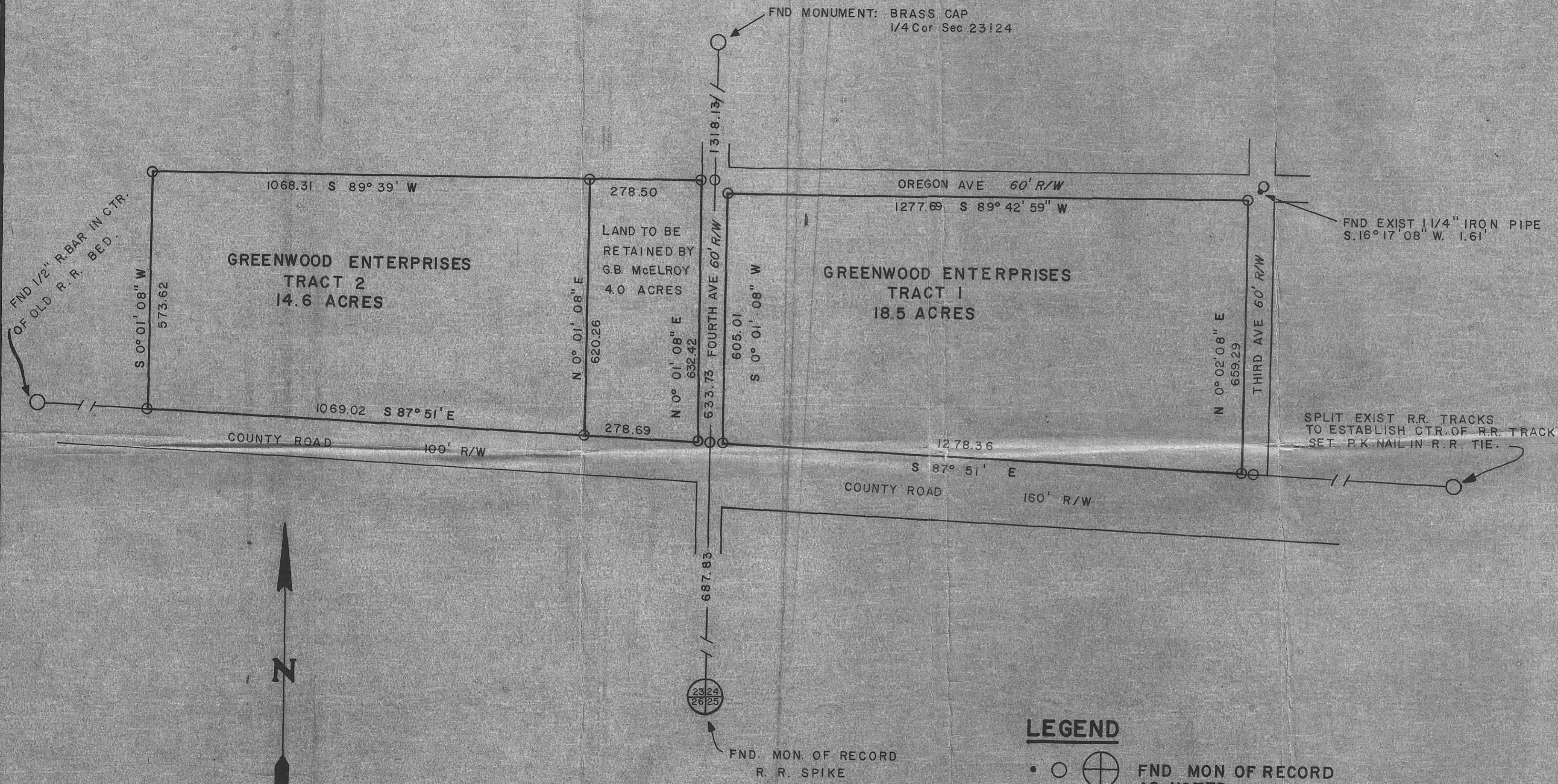

BASIS OF BEARING

BEARING OF THE O. R. & N. R.R. IS ASSUMED TO BE S. 87° 51' E. AS SET FORTH IN H. TAMBLYN, SUBDIVISION SURVEY, RECORDED IN MAY 3, 1935, IN SUBDIVISION PLAT BOOK 2, PAGE 5, MORROW COUNTY

REFERENCES

SUBDIVISION PLAT BOOK 2, PAGE 5
 SUBDIVISION PLAT BOOK 2, PAGE 4
 ABOVE PLAT BOOKS IN MORROW COUNTY

LEGEND

- ○ ⊕ FND MON OF RECORD AS NOTED
- SET 5/8" X 30" IRON R. BAR

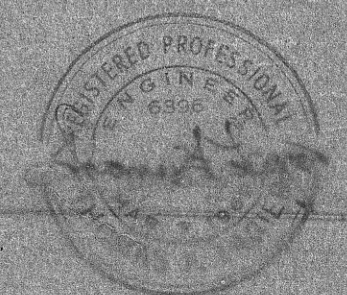

TELEK ENGINEERING

RECORD OF SURVEY SEC'S 23,24 T.5N., R.26 E.W.M.

DATE 29 DEC 75	DRAWN BY P.L.M.	PAGE 1 OF 1
SCALE 1" = 200'	CK'D BY T.F.L.	DRAWING NO 75-4

*Filed 12/29/75
 Subdiv. Plat Book 2, Page 5
 By [Signature]*