

RECORD OF SURVEY

FOR
 UMATILLA ELECTRIC COOPERATIVE
 OF A TRACT OF LAND IN
 SECTION 11, T.3N, R.26E, W.M.
 MORROW COUNTY, OREGON

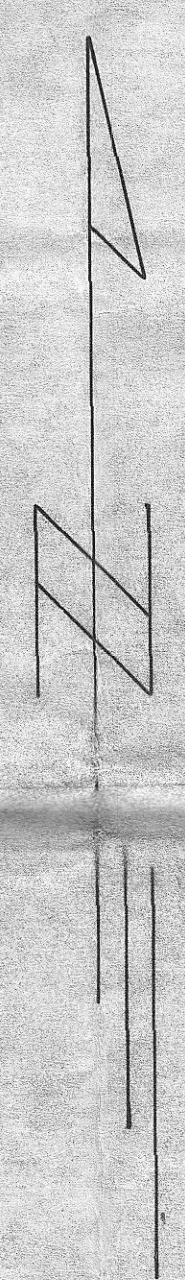
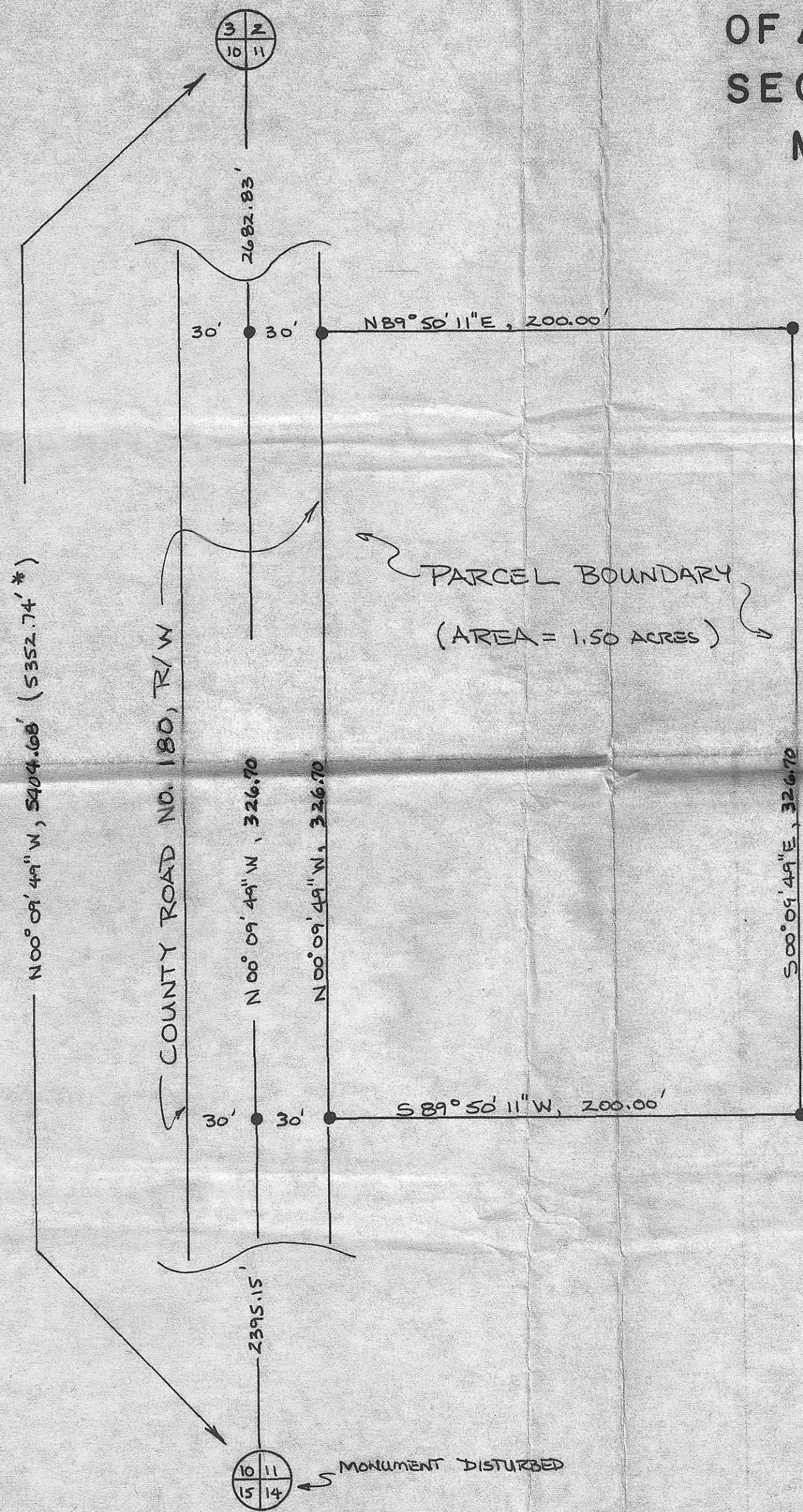

SCALE: 1" = 50'

BASIS OF BEARING :

SECTION LINE BEARING OF N 00° 09' 49" W
 TAKEN FROM SABRE FARMS SURVEY MADE
 BY ROGERS SURVEYING, INC. 1/4/74.

DESCRIPTION OF PARCEL

COMMENCING AT THE NW CORNER OF SECTION 11,
 T3N, R26E, WM.; THENCE S 00° 09' 49" W
 THE WEST BOUNDARY OF SAID SECTION 11, 2682.83 FT
 TO THE ACTUAL POINT OF BEGINNING &
 THENCE, N 89° 50' 11" E, 200.00 FT;
 THENCE, S 00° 09' 49" E, 326.70 FT;
 THENCE, S 89° 50' 11" W, 200.00 FT;
 THENCE, N 00° 09' 49" W, 326.70 FT. TO
 THE ACTUAL POINT OF BEGINNING.

LEGEND

- FOUND 2 1/2" BRASS MONUMENT STAMPED "U.S. GENERAL LAND OFFICE, 1939". AT SECTION CORNERS.
- SET 5/8" x 30" IRON ROD AS MONUMENT.
- RECORDED DISTANCE SHOWN IN ROGERS SURVEY.

REFERENCES

1. COUNTY ROAD *180 DEDICATION RECORDED IN COMMISSIONERS JOURNAL "D" PAGE 421 + 422, JULY 8, 1904.
2. SABRE FARMS SURVEY MAP CONDUCTED BY ROGERS SURVEYING, INC. 1/4/74. NO RECORD FOUND OF SURVEY BEING FILED IN COUNTY SURVEY RECORDS.

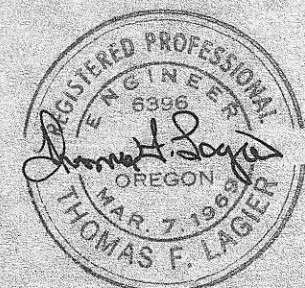

TELEK ENGINEERING
 RECORD OF SURVEY
 FOR - UMATILLA
 ELECTRIC CO-OP

Filed 6-30-76
 Jackie Parush, Co. Clerk
 By Barbara Bloodsworth, Deputy