

15-H

FOUND 1/2" X 24" IRON PIN
0.3' NORTH, RESET.

15' EASEMENT

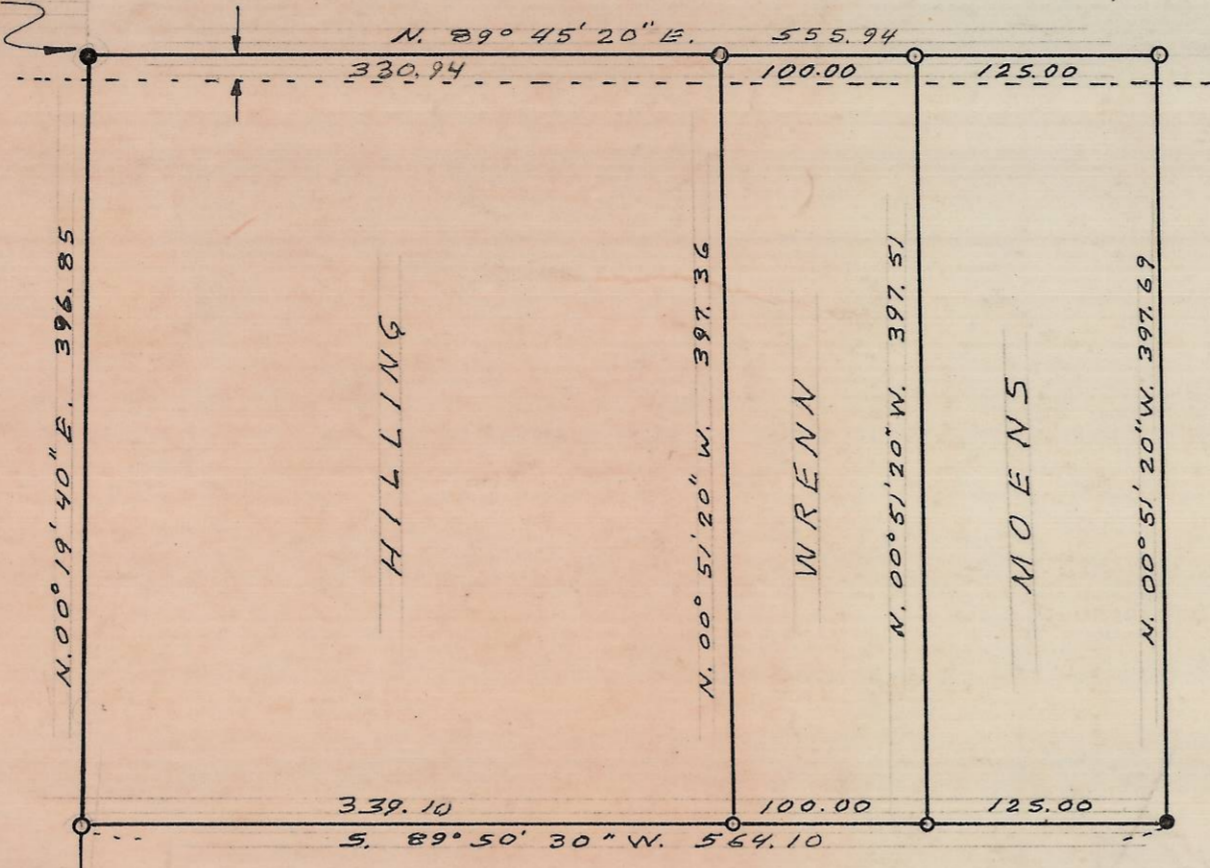

N. 00° 19' 40" E.
89.61

N. 04° 56' 00" E.
350.93

SW CORNER E 1/2 E 1/2 SW 1/4 NE 1/4
SEC. 16, T. 4 N. R. 25 E. W. M.

305.33 (305.46)

N. 89° 50' 30" E.
1026.52 (1026.38)

COUNTY ROAD

20.20

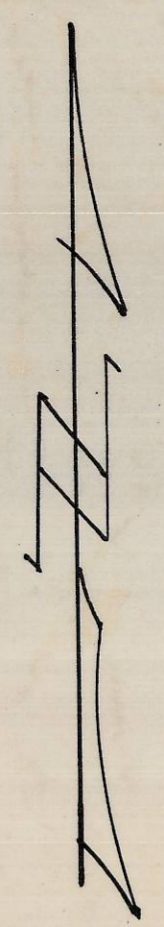

LEGEND

- FOUND 5/8" IRON PIN
- FOUND 1/2" IRON PIN
- SET 1/2" X 24" IRON PIN
- () ORIGINAL SURVEY DISTANCE

NOTE: BEARINGS ARE BASED ON
THE EAST/WEST CENTERLINE
BEING N 89° 50' 30" E.

REGISTERED
PROFESSIONAL
LAND SURVEYOR

Ralph P. Thompson

OREGON
MAY 23, 1960
RALPH P. THOMPSON
506

SURVEY FOR
HILLING-WRENN-MOENS
IN THE S.E. 1/4 OF THE N.E. 1/4 OF SEC. 16,
T. 4 N., R. 25 E. W. M.
MORROW COUNTY, OREGON

SCALE: 1" = 100' DATE: 1 MARCH, 1972

RALPH THOMPSON
REGISTERED LAND SURVEYOR
P. O. BOX 1082 PENDLETON, ORE. 97057

C-22-K-299

2-299

#22K