

RASMUSSEN-LOTT ADDITION 2

To the
City of Heppner, Morrow County, Oregon

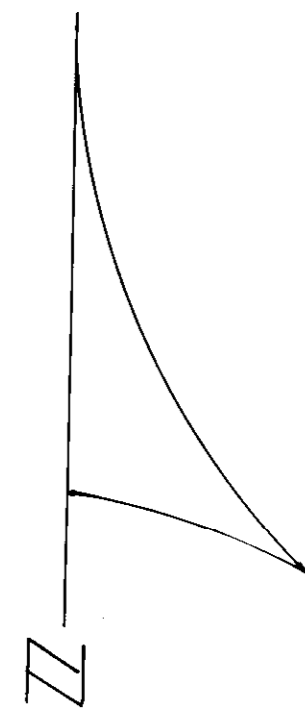
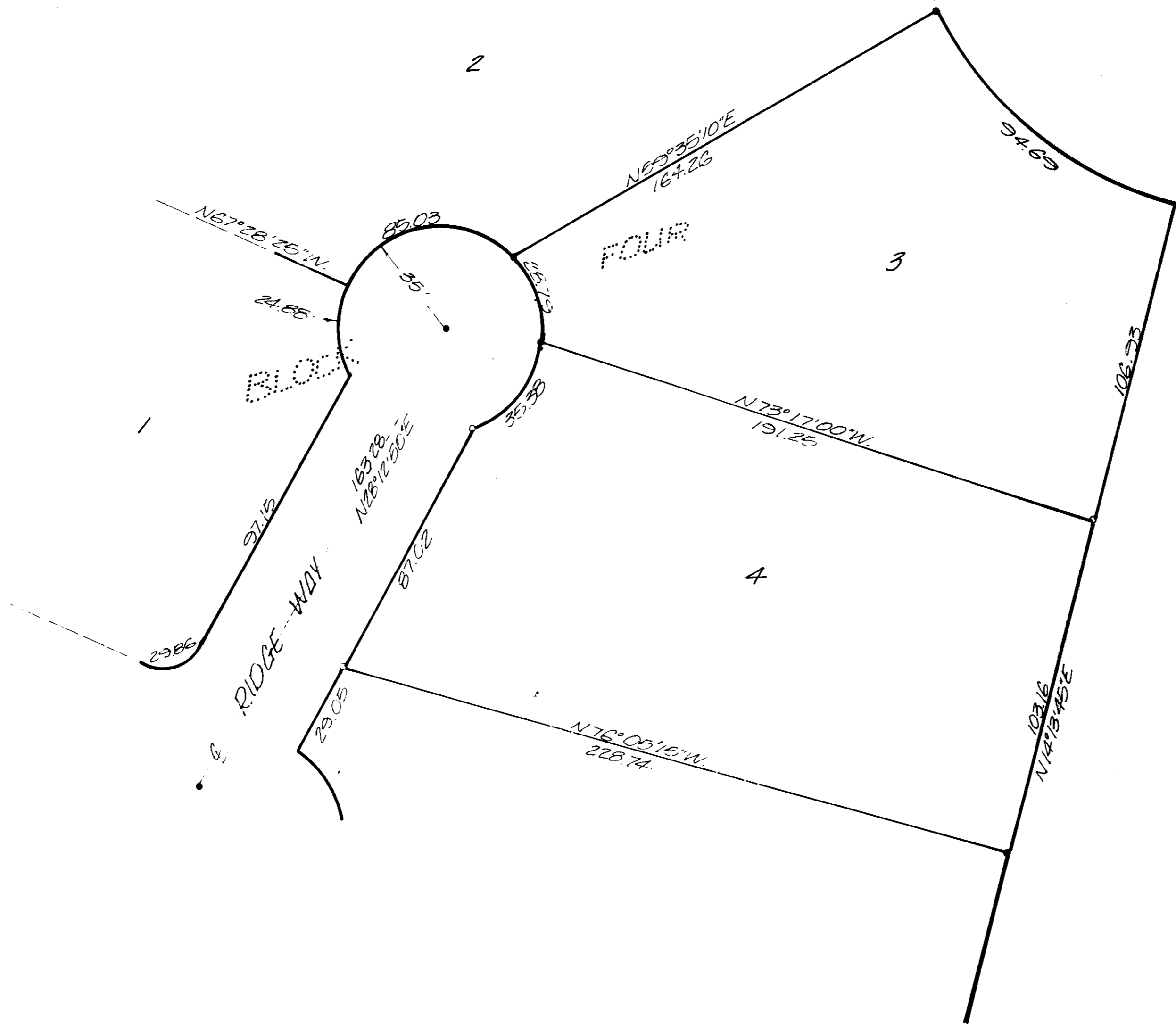

LEGEND:

- Denotes find 5/8" I.Pin
- Denotes set 5/8" I.Pin

NOTE:

Bearings are based on
plat bearings.

C-290

C-11-K-290

| | | |
|--|------------|-----------|
| K KRUMBEIN ENGINEERING CO ENGINEERS - SURVEYORS - PLANNERS 221 S Main Pendleton Oregon | SCALE | 1" = 30' |
| | DATE | MAY 2, 78 |
| | DRAWN BY | J.P.P. |
| | CHECKED BY | J.P.P. |
| Survey for C-#11-K GORDAN MUNCIE | | DRNG NO |
| Lot 344, Block 4, "Rasmussen-Lott Add." | | 78-320 |