

1
 N
 1" = 50'

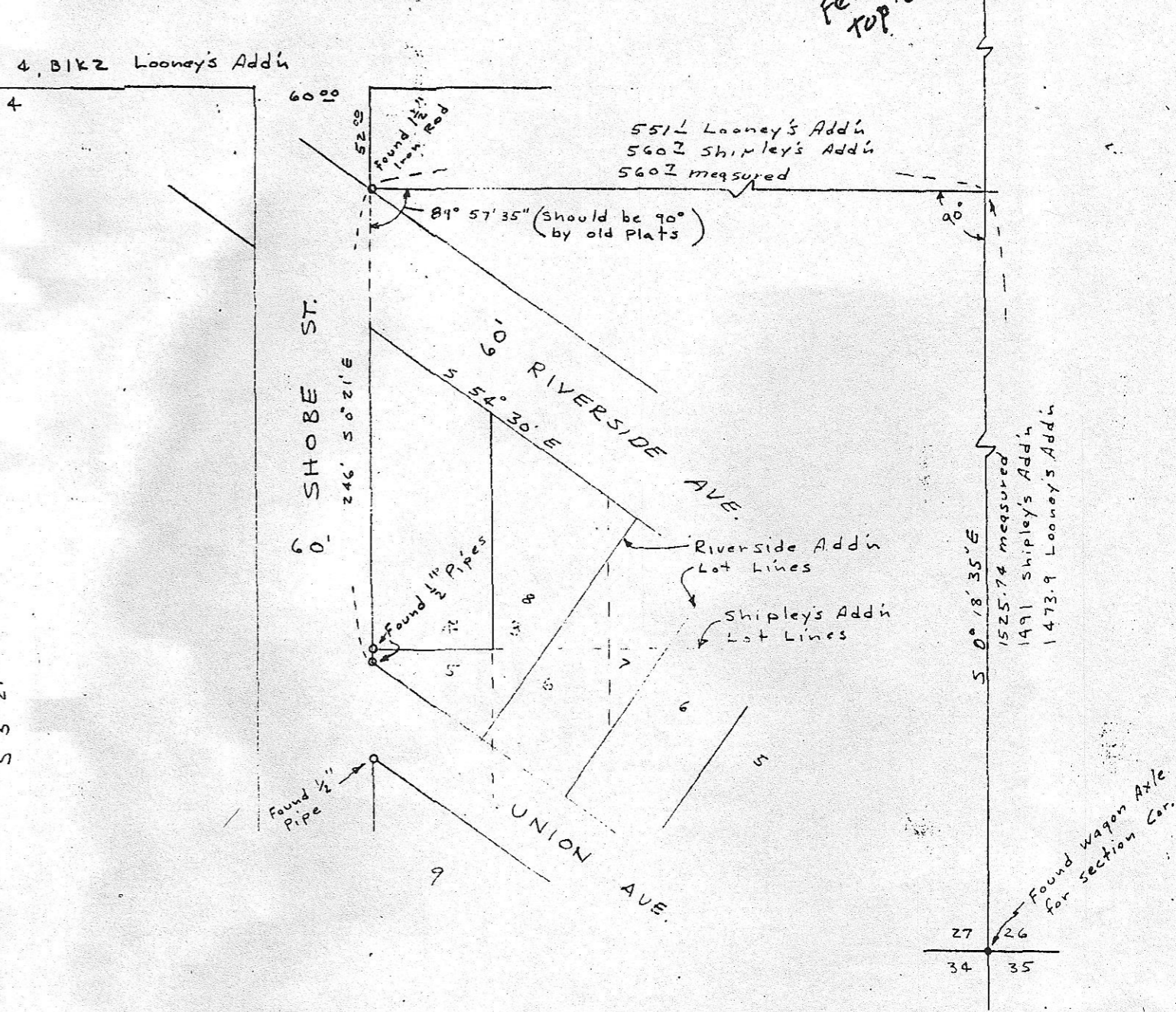
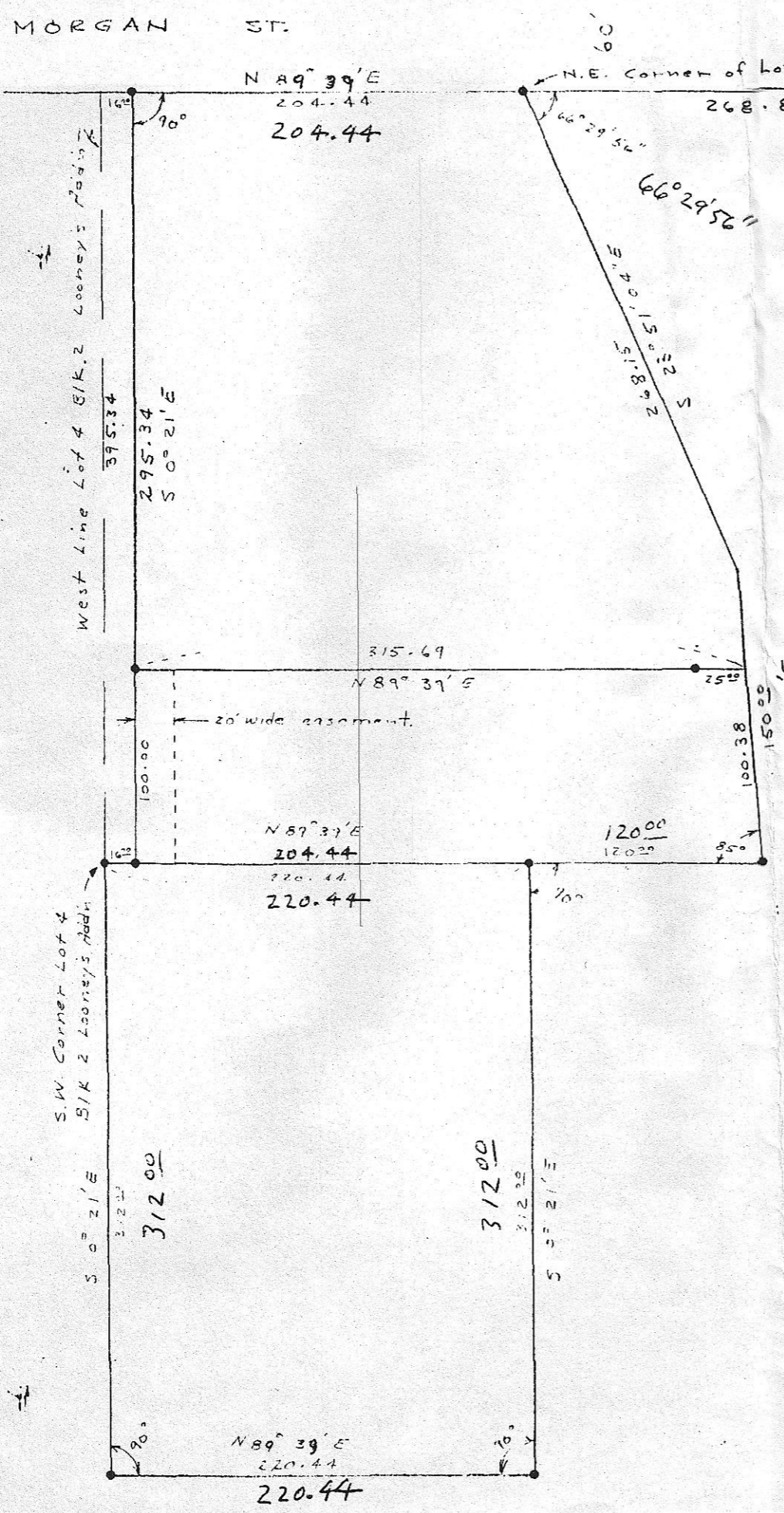

- NOTES
1. Bearings are based on RIVERSIDE ADDITION PLAT Done in 1947.
 2. Survey and monuments set in field are based on monuments found in Riverside Add'n including its initial point being a 1/2" Iron Rod and Dead descriptions.
 3. Monuments set are iron pipes and shown as ---o---
 4. It was found that Morgan St., Riverside Add'n and all other lots and improvements in the area have been previously located to far to the north by:
 1. 34 ft. by Shipley's Add'n tie
 2. 52 ft. by Looney's Add'n tie
 from the S.E. Corner of section 27, T 25, R 26 E.

REGISTERED PROFESSIONAL ENGINEER
 DONALD L. STAERLED
 JUL 2 1967
 DONALD L. STAERLED

LAND SURVEY FOR
 JOAN HUGHES
 HEPPNER OREGON
 DATE: 6-14-72 SCALE: 1" = 50'
 DONALD L. STAERLED

C-3-K-(285) REDUCED COPY 1/24/97