

NARRATIVE:

THE PURPOSE OF THIS SURVEY IS TO STAKE THE CORNERS OF A 120' x 116' PARCEL THE NE CORNER OF WHICH LIES 10' NORTH & 72' WEST OF THE NW COR OF BLK 15 "STANSBURY ADD".

I FOUND 1/2" IRON PIPES (ORIG. UNKNOWN) AT THE NW & SW CORNERS & USED THEM AS THE BEST EVIDENCE. I MEASURED 120' EAST FROM THOSE I. PIPES TO SET THE EAST LINE OF SAID PARCEL. SAID EAST LINE IS COINCIDENTAL TO A CONC. RETAINING WALL WHICH IS ALSO CONSIDERED A MONUMENT FOR A PROPERTY LINE

I DISCOUNTED THE 1/2" IRON PIPE AT THE NE CORNER BECAUSE IT DID NOT FIT DEED DISTANCES.

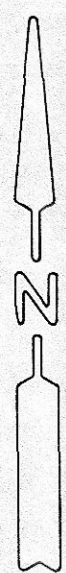
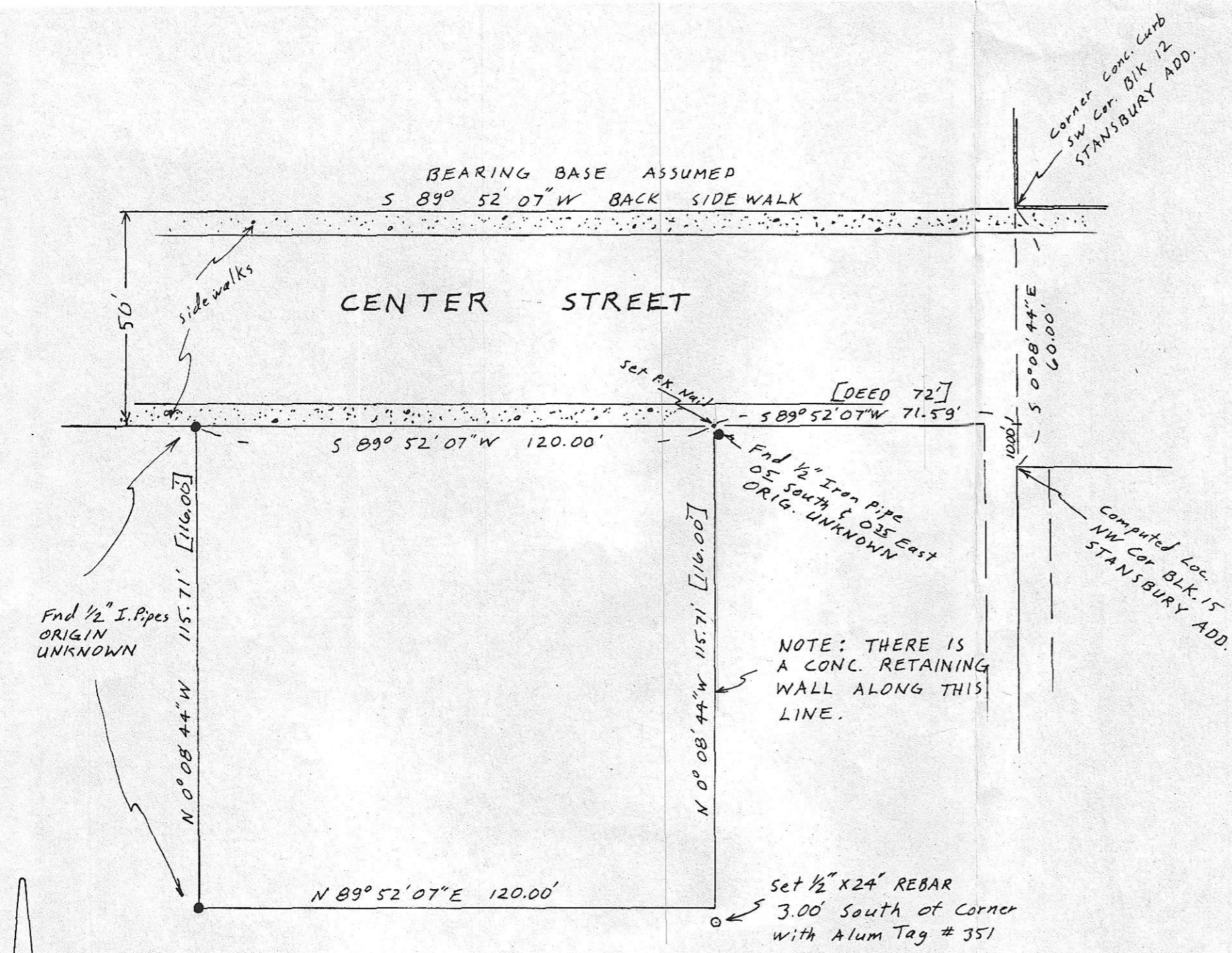

SCALE: 1" = 30'

- MONUMENTS FND.
- 1/2" x 24" REBAR SET

RECEIVED BY  
 Morrow County Surveyor  
 Date 12/89  
 Rec'd By DE  
 No. B-890-E-280

REGISTERED  
 PROFESSIONAL  
 LAND SURVEYOR  
*G. Dennis Edwards*  
 OREGON  
 JULY 16, 1971  
 G. DENNIS EDWARDS  
 951

SURVEY FOR FRANK ANDERSON  
 IN NE 1/4 NE 1/4 SEC 34, T 25, R 26 E, W.M.,  
 MORROW COUNTY, OREGON  
 10/5/89 Job # 58910050  
 EDWARDS SURVEYING P.O. BOX 763  
 567-3336 HERMISTON, OREGON