

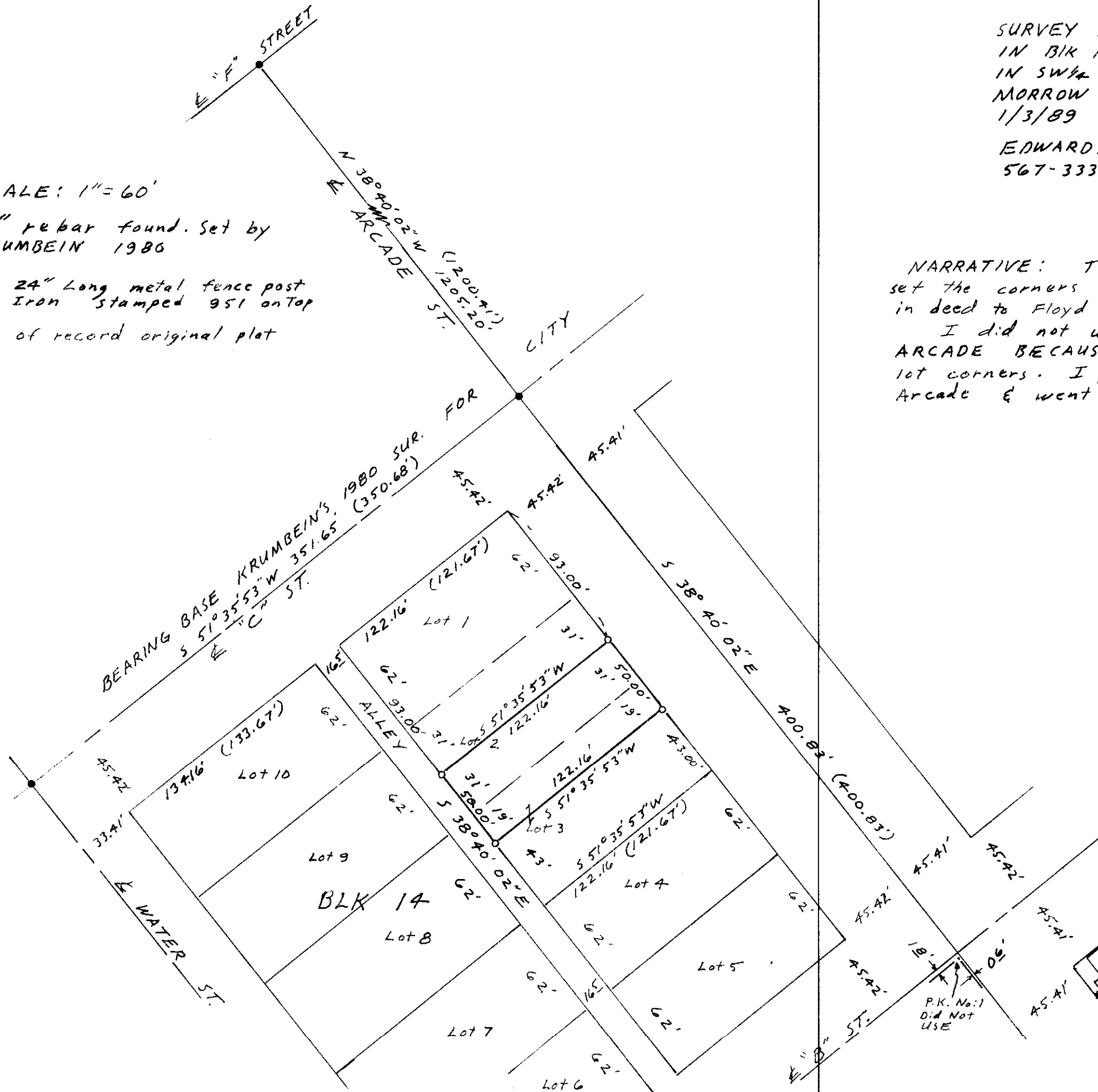

SCALE: 1" = 60'

- 5/8" rebar found. Set by KRUMBEIN 1980
- 24" Long metal fence post Iron stamped 951 on top (000) of record original plot



SURVEY FOR Floyd BORMAN
 IN B1K 14, TOWN OF LEXINGTON
 IN SW 1/4 SE 1/4 Sec. 27, T1S, R25E, W.M.
 MORROW CO. OREGON
 1/3/89 Job # 58810038

EDWARDS SURVEYING P.O. Box 763
 567-3336 HERMISTON, OREGON

NARRATIVE: The purpose of this survey is to set the corners of that tract of land described in deed to Floyd Borman M 99534 [B.73, P.286] I did not use the P.K. nail at "B" ST. & ARCADE BECAUSE it did not fit apparent lot corners. I projected Krumbein's \pm of Arcade & went record distance.

REGISTERED PROFESSIONAL LAND SURVEYOR
G. Dennis Edwards
 OREGON JULY 16, 1971
 G. DENNIS EDWARDS
 951

RECEIVED BY
 Morrow County 1-4-89
 DE
 B 887 E

VERY OLD CHURCH IS CLOSE TO LOT LINES Lot 10, B1K 18

B-887-E-279