

• MONUMENTS FOUND From ORIG. PLAT OF "SOUTH BOARDMAN"  
(000) OF RECORD - PLAT OF "SOUTH BOARDMAN"

SCALE: 1" = 40'

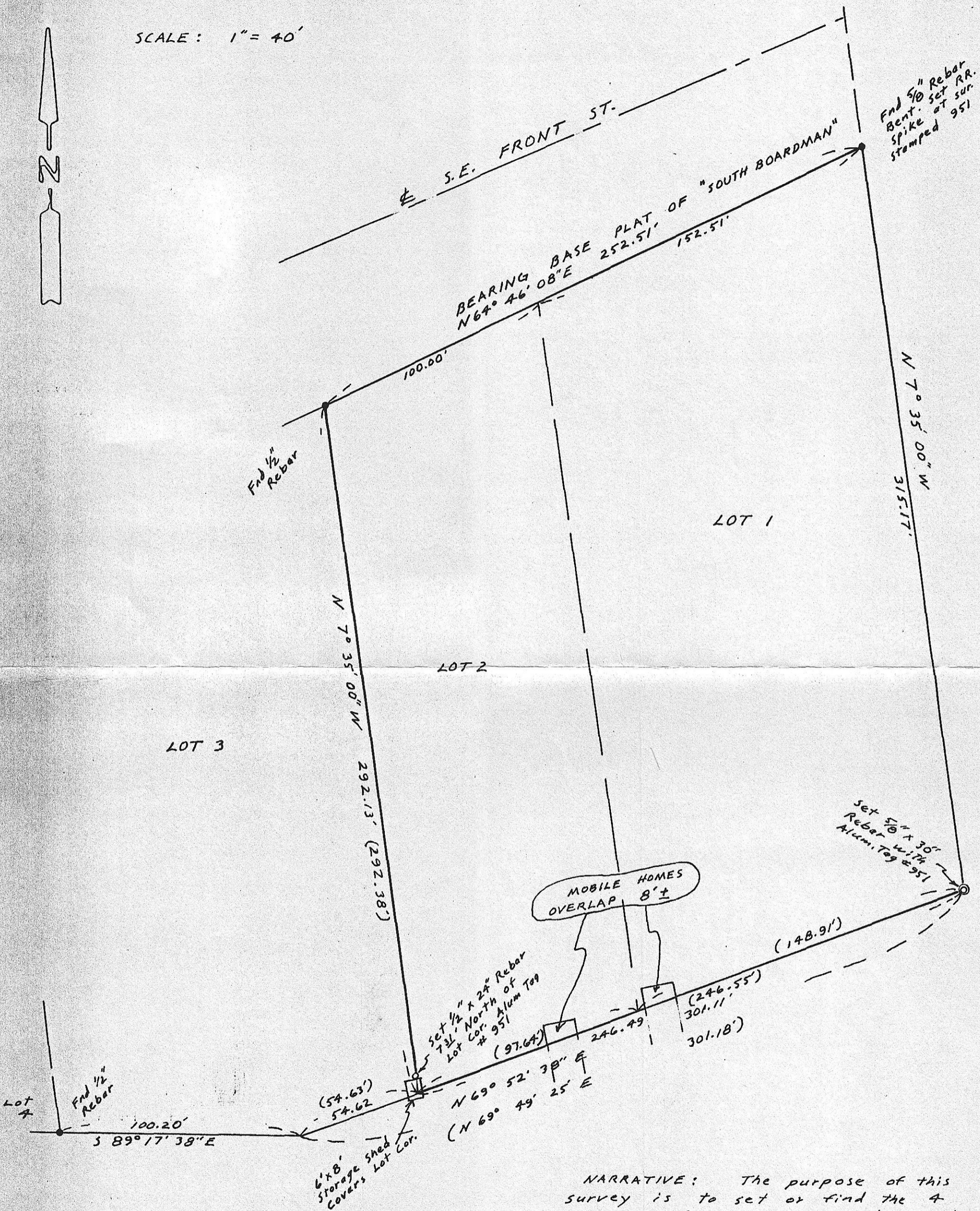

NARRATIVE: The purpose of this survey is to set or find the 4 corners of the following described Parcel - Lots 1 & 2, Blk. 1, "South Boardman Addition".

SURVEY FOR OSCAR SHOEMATE  
IN BLK. 1, SOUTH BOARDMAN ADD.  
TO City of BOARDMAN. IN SW 1/4 Sec. 9,  
T4N, R 25 E, W.M. MORROW CO., OREGON  
5/3/88 Job# 58804014  
EDWARDS SURVEYING P.O. Box 763  
567-3336 HERMISTON, OREGON

RECEIVED BY  
Morrow County Surveyor  
Date 5/88  
Rec'd By WPK  
No. B070K-273

REGISTERED  
PROFESSIONAL  
LAND SURVEYOR

*J. Dennis Edwards*

OREGON  
JULY 16, 1971  
G. DENNIS EDWARDS  
951

B-870-K