

NARRATIVE :

The purpose of this survey is to stake the corners of that parcel described in Deed to Ronald Bray, et ux, Recorded on M-27251 & that parcel described in Sheriff's Deed M-27127. There is a 15.48 foot strip of Land that is included within both the Sheriff's Deed & that Deed to Mulholand M-898. Bray's deed excepts out said 15.48 foot strip.

REGISTERED
PROFESSIONAL
LAND SURVEYOR

G. Dennis Edwards

OREGON
JULY 16, 1971
G. DENNIS EDWARDS
951

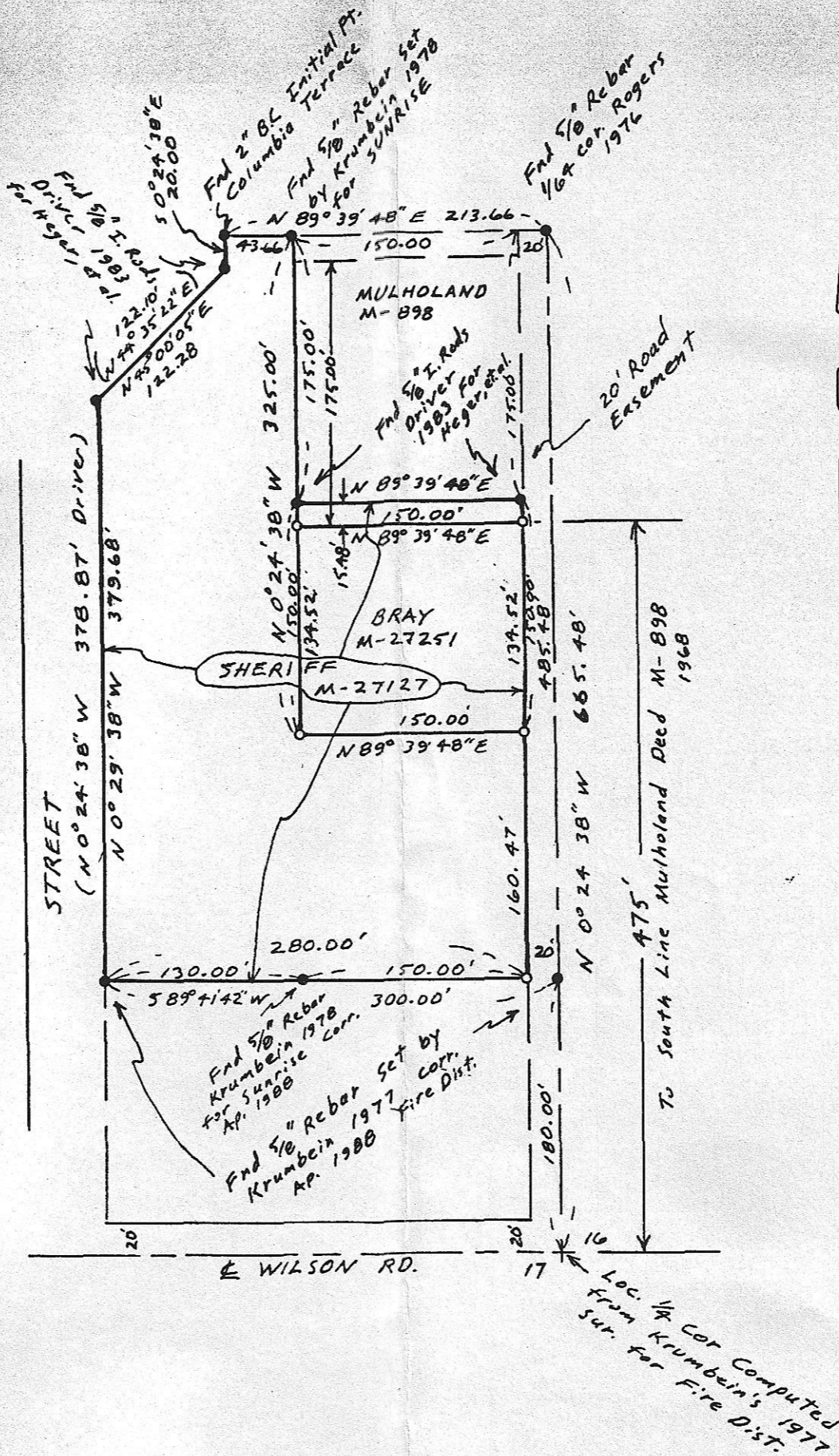

SCALE : 1" = 100'

- Monuments Found
- 1/2" x 24" Rebar set with Alum Tag #951
- (000) OF RECORD

RECEIVED BY

Morrow County Surveyor

Date 5/88

Rec'd By DHK

No. B 869K-272

SURVEY FOR INLAND EMPIRE BANK
IN SE 1/4, NE 1/4, SEC. 17, T4N, R25E,
W.M., MORROW COUNTY, OREGON.
5/1/88 Job # 58804012
EDWARDS SURVEYING PO. BOX 763
567-3376 HERMISTON, OREGON