

NEVADA AVE 3rd ST. Bearing Base my 1982 Sur. for A. Taylor
 N 89° 42' 28" E 648.05' (647.7')

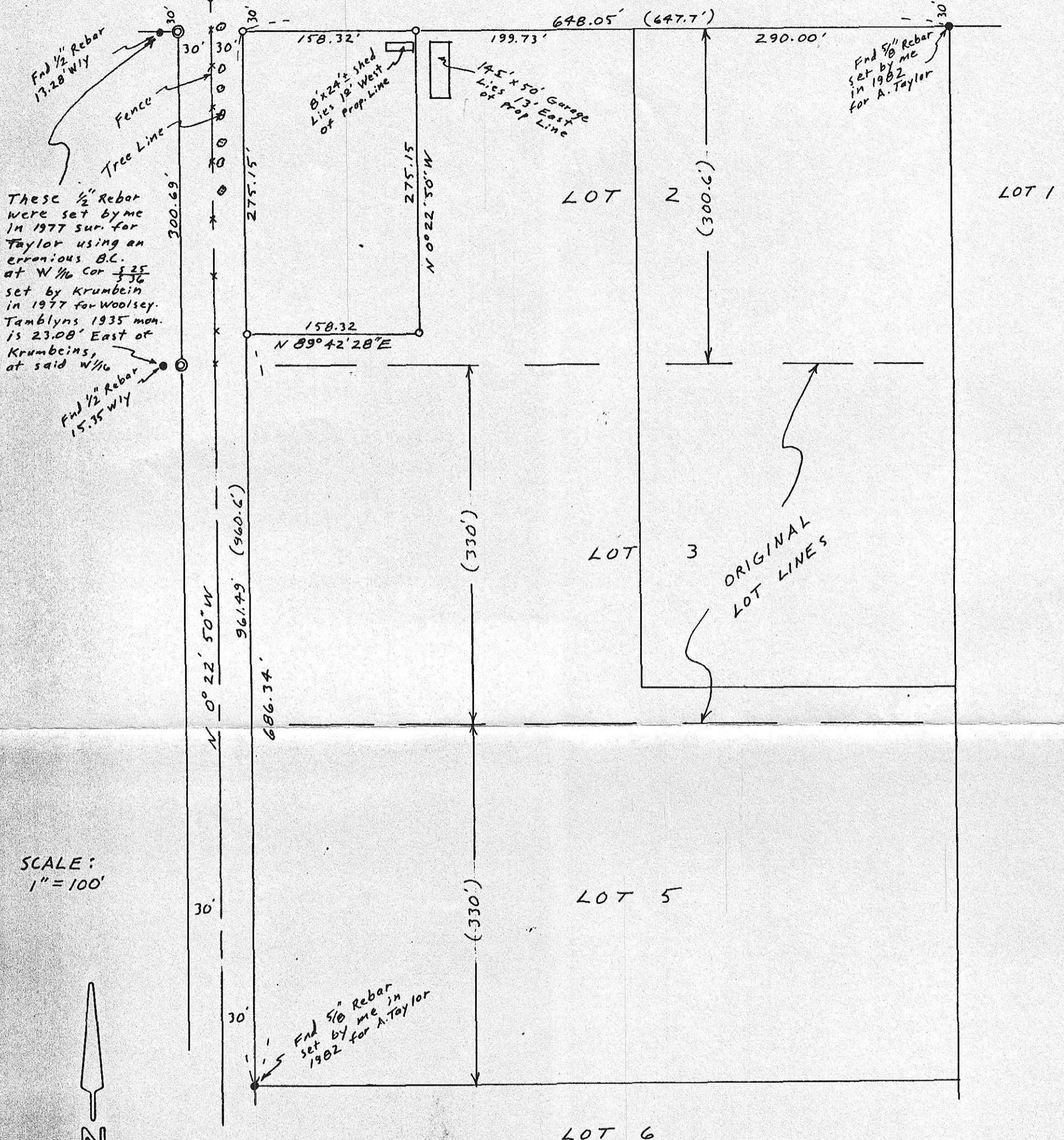

These 1/2" Rebar were set by me in 1977 sur. for Taylor using an erroneous B.C. at W 1/4 Cor 536 set by Krumbein in 1977 for Woolsey. Tamblins 1935 mon. is 23.08' East of Krumbein's, at said W 1/4

SCALE: 1" = 100'



NARRATIVE: The purpose of this survey is to stake & describe a one acre parcel out of the NW cor of Lot 2, B1K 17W, Sec. 25, T5N, R26E, W.M. Morrow Co. OR., as instructed by Avery Taylor.

- MONUMENTS FOUND
- 1/2" x 24" Rebar set with Alum Tag # 951
- ⊙ 5/8" x 30" Rebar set "
- (000) of record Tamblins 1935 Plat of Sec. 25

RECEIVED BY
 Morrow County Surveyor
 Date 2/88
 Rec'd By GDK
 No. B 866K-270

REGISTERED PROFESSIONAL LAND SURVEYOR

G. Dennis Edwards

OREGON JULY 15, 1971 G. DENNIS EDWARDS 951

SURVEY FOR AVERY TAYLOR IN B1K 17W (SW 1/4) Sec. 25, T5N, R26E, W.M., MORROW CO., OREGON 2/26/88 Job # 58802005 EDWARDS SURVEYING P.O. Box 763 567-3336 HERMISTON, OREGON

B-866K