

NWCOR OF NE 1/4 SEC. 20
R.R. SPIKE

E KUNZE RD.

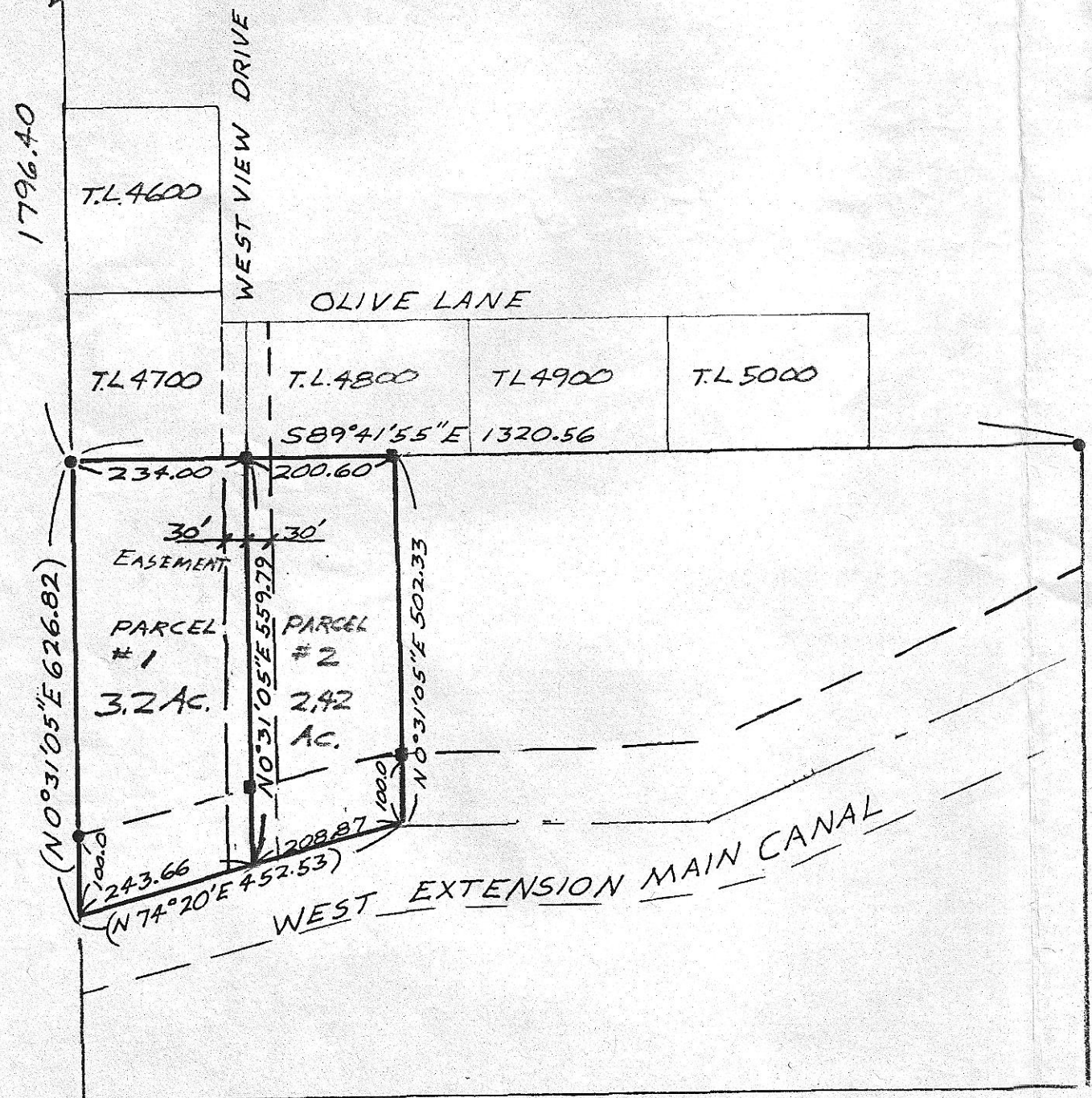

NARRATIVE:

THE PURPOSE OF THIS SURVEY IS TO PARTITION TWO PARCELS AS SHOWN FROM TAX LOT 7400 WHICH WAS SURVEYED BY KRUMBEIN ENG. IN AUG. 1978. MORROW COUNTY RECORD NO. 157-K.

- ▲ DENOTES MON FND AS NOTED
- DENOTES 5/8" X 30" IRON ROD & CAP MKD LS 1861 SET
- DENOTES 5/8" IRON ROD FND.

SURVEYORS AND R & M CONSULTANTS, INC.		SURVEY FOR: DOUG TRUDEAU LOCATION: TAX LOT 7400, SEC. 20, T.4N., R.25E.W.M., MORROW CO., OR.	
P.O. BOX 709 IRRIGON, OR. 97844 PH: 822-3093 SCALE 1"=200' DATE 2-27-87 DRWN BY <i>ESZ</i> CHKDBY KJM REVISION NO DRWG NO 87-0227-1		REGISTERED PROFESSIONAL LAND SURVEYOR <i>Earl D. Ming</i>	RECEIVED BY Morrow County Surveyor Date <u>3/87</u> Rec'd By <u>DHK</u> No. <u>B 855K-267</u>
		OREGON DEC. 14, 1979 EARL D. MING 1861	