

Survey for Gene Smith & Rod Harley
 IN BLK 14E, SE 1/4 Sec. 19, T 5N, R 27E, W.M.
 MORROW COUNTY, OREGON
 7/16/87 Job # 58707033
 EDWARDS SURVEYING P.O. Box 763
 567-3336 HERMISTON, OREGON

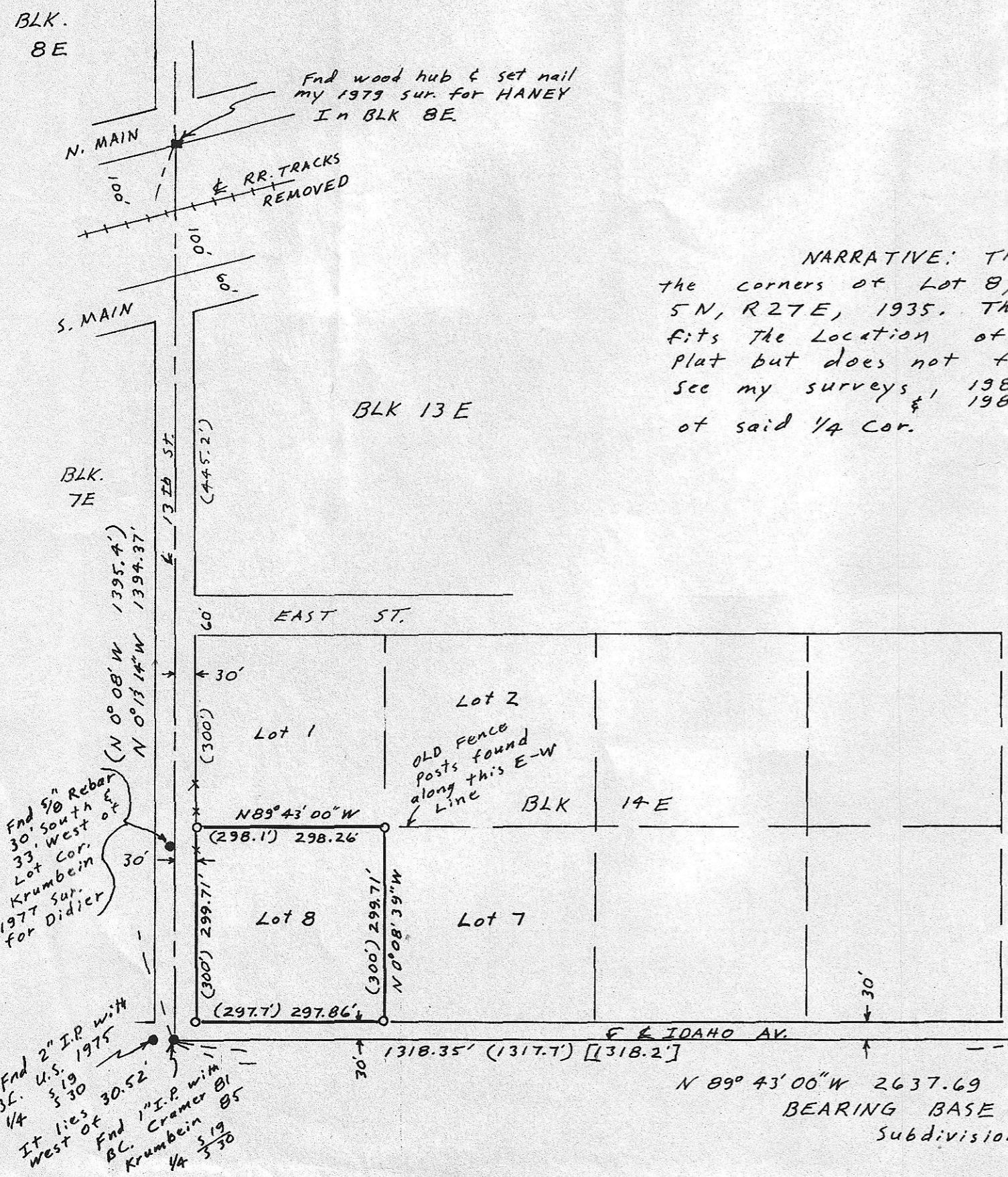

NARRATIVE: The purpose of this survey is to stake the corners of Lot 8, BLK 14E, of Tamblyn's Plat of Sec. 19, T 5N, R 27E, 1935. The B.C. set by Cramer & Krumbein fits the location of the street intersections on Tamblyn's Plat but does not fit the location for the actual 1/4 cor. See my surveys of 1980 in Sec. 30 for Smith & Reed & 1987 in Sec. 19 for Prouty for explanation of said 1/4 cor.



SCALE: 1" = 200'

REGISTERED PROFESSIONAL LAND SURVEYOR

G. Dennis Edwards

OREGON JULY 18, 1971 G. DENNIS EDWARDS 951

LEGEND

- Monuments Found
- 5/8" x 30" Rebar Set with Alum. Tag # 951
- (000) Recorded on Tamblyn's 1935 Plat of Sec. 19
- [000] Recorded on Cramer's 1981 sur. to set 1/4 cor. sec 19 sec. 30

RECEIVED BY 30 29

Morrow County Surveyor

Date 8-10-87

Rec'd By DHK