

KRUMBEIN HELD THIS LINE IN 1983 SURVEY FOR MCBROOM, MORROW CO. # C-626-K

FND 1/2" IRON ROD EDWARDS 11-1-79 HARRISON SURVEY

FND BRASS CAP M.C. MKD 1915 & 1975 USGLOS

TAX LOT 404

NARRATIVE

THE PURPOSE OF THIS SURVEY IS TO SET THE CORNERS TO TWO 1-ACRE PARCELS IN THE SW COR. OF MY ORIGINAL 9-ACRE PARCEL. IT WAS SURVEYED BY DENNIS EDWARDS IN 1981 FOR TOM PICKER. I AM HOLDING THE WEST LINE OF THAT SURVEY AND ROTATING THE BEARINGS TO MATCH DAVE KRUMBEIN'S MORROW COUNTY SURVEY OF THE EAST LINE OF SEC. 22.

LEGEND

- MON. FND AS NOTED
- SET 5/8" IRON ROD & CAP MKD 1861

EAST 1/4 COR SEC. 22 LIES S89°43'36"W 17.85 AS PER KRUMBEIN'S 1980 MORROW CO. SURVEY

FND BRASS CAP BLM 1975 AND ALSO ONE BENT OVER INTO OLD DITCH DATED 1915 THESE HAVE BEEN REMOVED IN BEST IMPROVEMENTS.

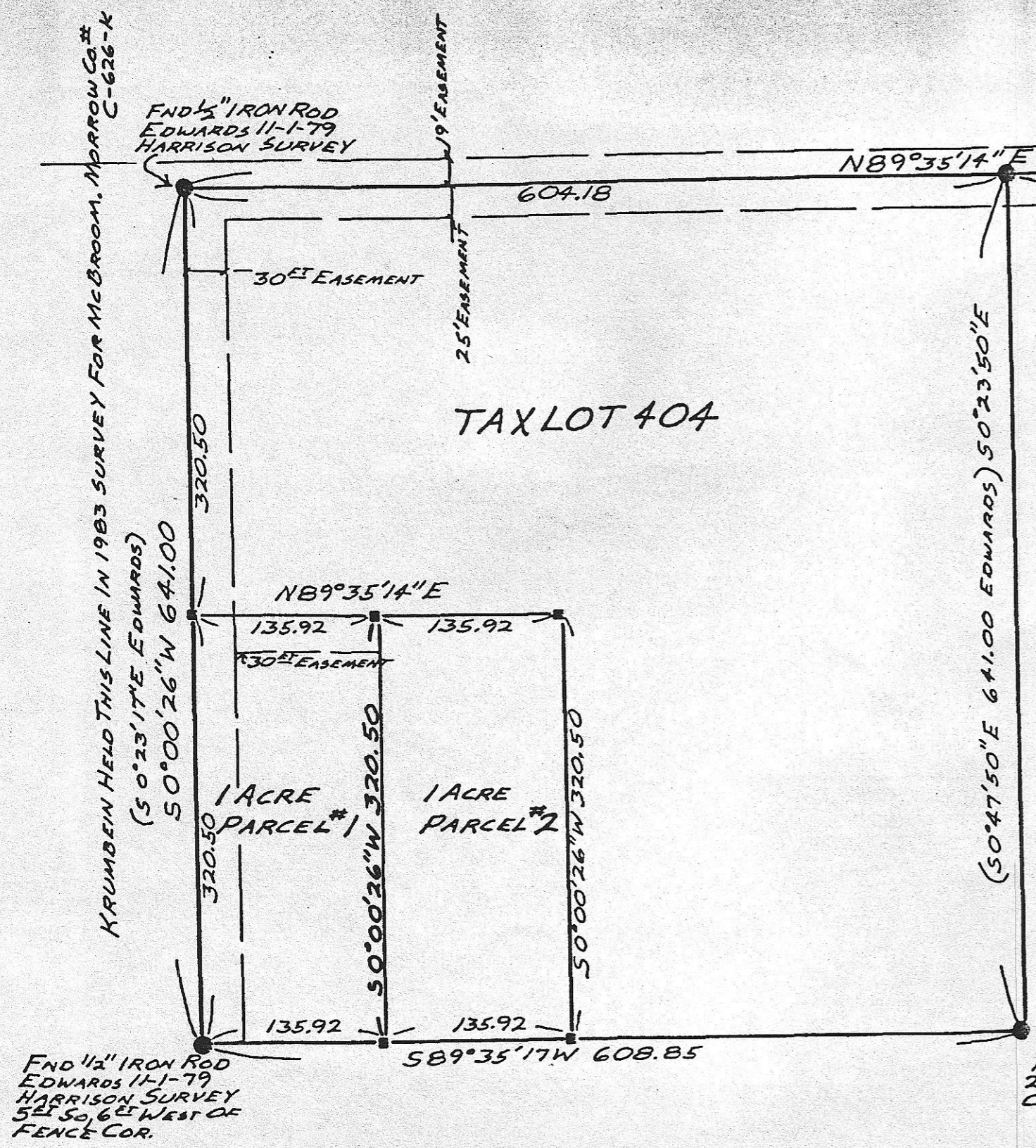

FND 1/2" IRON ROD EDWARDS 11-1-79 HARRISON SURVEY 5' E 50.6' WEST OF FENCE COR.

FND 1/2" IRON ROD EDWARDS 1981 PICKER SURVEY 2' E 5.9' WEST OF FENCE COR.

SURVEYORS AND R & M CONSULTANTS, INC. P.O. BOX 709 IRRIGON, OR. 97844 PH: 922-3093 SCALE 1" = 100' ± DATE: 3-2-87 DRWN BY EDM CHKD BY KJM REVISION NO DRWG NO 87-0302-1	SURVEY FOR: EARL D. MING & LEWIS ROBERTSON LOCATION: T.L. 404, SEC. 22, T.5N., R.26E.W.M. MORROW CO., OR.	
	<table border="1"> <tr> <td> REGISTERED PROFESSIONAL LAND SURVEYOR <i>Earl D. Ming</i> </td> <td> RECEIVED BY Morrow County Surveyor Date <u>3/87</u> Rec'd By <u>DHK</u> No. <u>B-853 K-265</u> </td> </tr> </table>	REGISTERED PROFESSIONAL LAND SURVEYOR <i>Earl D. Ming</i>
REGISTERED PROFESSIONAL LAND SURVEYOR <i>Earl D. Ming</i>	RECEIVED BY Morrow County Surveyor Date <u>3/87</u> Rec'd By <u>DHK</u> No. <u>B-853 K-265</u>	