

FND. IRON ROD (5/8")
CAP MKD
PLS 933

FND 5/8"
IRON ROD &
CAP MKD.
PLS 933

N89°46'05"E 1338.34 (N89°44'E 1337.6) BEARING BASIS & OREGON AVE.

EAST FIRST ST. NO°23'20"W 1319.45 (NO°21'W 1319.0)

EAST SECOND ST. NO°23'32"W

EAST THIRD ST. NO°23'49"W

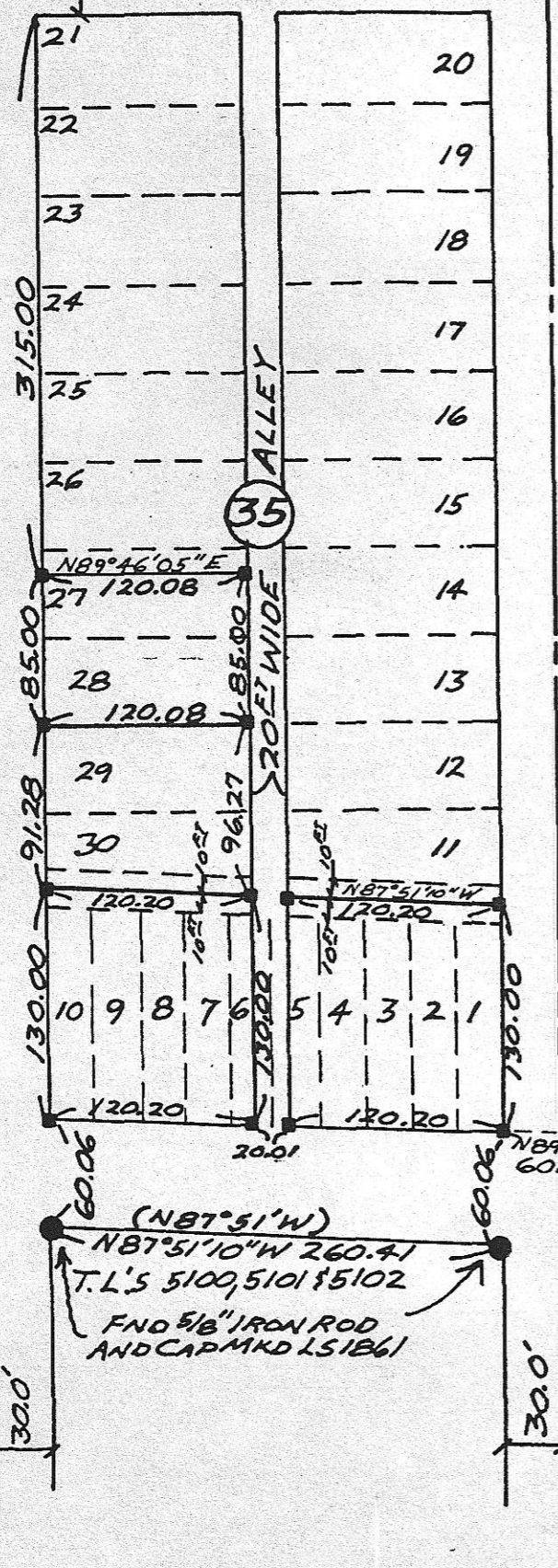

NARRATIVE:
THE PURPOSE OF THIS SURVEY IS TO SET THE PROP. CORRS. TO PARCELS OF LAND CREATED BY CLOSING THE ALLEY BTWN. LOTS 1 TO 5 AND LOT 11, AND LOTS 6 TO 10 AND LOT 30, AND CREATING AN ALLEY 20 FT WIDE BTWN. LOTS 5 & 6. ALSO THE NORTH LINE OF LOT 29 AND THE NORTH LINE OF THE SOUTH 35.00 FT. OF LOT 27 WERE SET.
I USED DAVE KRUMBEIN'S SURVEY NO. D-622-K IN WHICH HE SET 5/8" IRON RODS & CAPS MKD. PLS 933 OVER ORIGINAL CONC. MON'S. ALSO HELD WAS MY 2-2-84 SURVEY FOR THE CITY OF IRRIGON OF TAX LOT 5100 AS SHOWN. NOTE THAT ALL DISTANCES FIT WITHIN TENTHS OF ORIGINAL DISTANCES.

- LEGEND.**
- MON. FND. AS NOTED
 - SET 5/8" IRON ROD & CAP MKD L51861
 - () TAMBLYN'S 1935 SURVEY
 - [] IRRIGON PLAT

FND BENT 1/2" IRON ROD EDWARDS 3-1-82 SURVEY #B-498-K

(N87°51'W)
N87°51'10"W 260.41
T.L'S 5100, 5101 & 5102
FND 5/8" IRON ROD AND CAP MKD L51861

NORTH MAIN AVE.

FND BRASS CAP MKD PLS 933

<p>SURVEYORS AND R & M CONSULTANTS, INC. P.O. BOX 709 IRRIGON, OR. 97844 PH: 922-3093 SCALE: 1"=100'</p>	<p>SURVEY FOR: MORROW COUNTY</p>	
	<p>LOCATION: BLK. 35 CITY OF IRRIGON, MORROW Co. OR. SEC. 24, T. 5N., R. 26 E. WM.</p>	
<p>REGISTERED PROFESSIONAL LAND SURVEYOR</p>	<p>RECEIVED BY Morrow County Surveyor Date <u>3/87</u> Rec'd By <u>WJK</u> No. <u>B 850K-263</u></p>	
<p>DATE 3-18-87 DRWN BY EDM CHKD BY KJM REVISION NO DRWG NO 87-0318-1</p>	<p>OREGON DEC. 14, 1979 EARL D. MING 1861</p>	