

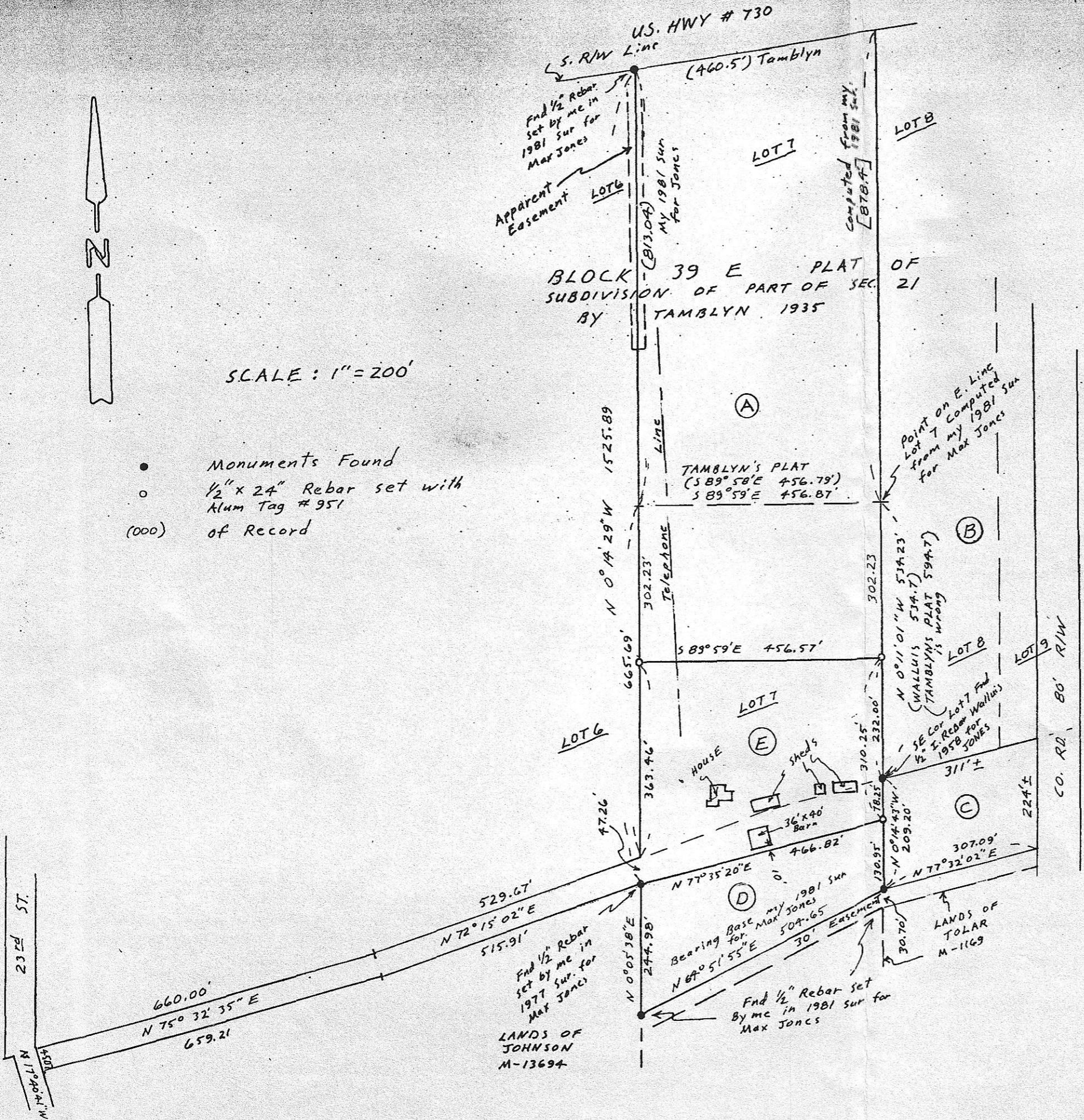

SCALE: 1" = 200'

- Monuments Found
- 1/2" x 24" Rebar set with Alum Tag # 951
- (000) of Record



The purpose of this survey is to partition 5 Acres, including a house & outbuildings out of that tract of land described in a Land Sale Contract to Byron Grow recorded on M-19441 Morrow County Deed Records.

I surveyed said Grow parcel in a 1981 survey for Max Jones.

REGISTERED PROFESSIONAL LAND SURVEYOR

G. Dennis Edwards

OREGON
JULY 18, 1971
G. DENNIS EDWARDS
951

RECEIVED BY
Morrow County Surveyor
Date 3/87
Rec'd By DHK
No. 13848K

SURVEY FOR BYRON GROW
IN The NE 1/4 Sec. 21, T 5N, R 27E, W.M.
MORROW COUNTY, OREGON
3/6/87 Job # 587030011
EDWARDS SURVEYING P.O. Box 763
567-3336 HERMISTON, OR.