

NARRATIVE: The purpose of this survey is to stake the SE & SW corners of that tract of land deeded to Warren & Rita Prouty, recorded on M-6605 Morrow County Deed Records. The SE cor. of said tract lies 330.00 feet west of the 1/4 cor. common to sections 19 & 30. One would assume that said 1/4 is the intersection of E. 13th St. with Idaho St. when looking at tax map 5N 27 or at Tamblyn's 1935 plat of the subdivision of Sec. 19 but the U.S. Government set said 1/4 cor. 30.52' west of said street intersection. Tamblyn did not say that said street intersection was the 1/4 Cor. Referring to my 1980 sur. for Smith & Reed the west one quarter of the sec. line common to Secs 19 & 30 was 1316.70 feet on the original sur. of 1861 and 1373.7 feet on Tamblyn's 1936 plat. That is a 57 foot difference & shows that Tamblyn probably did not use prescribed methods to subdivide the section. I used Cramer's & Krambein's 1/4 cor on this survey because I believe that was the intent.

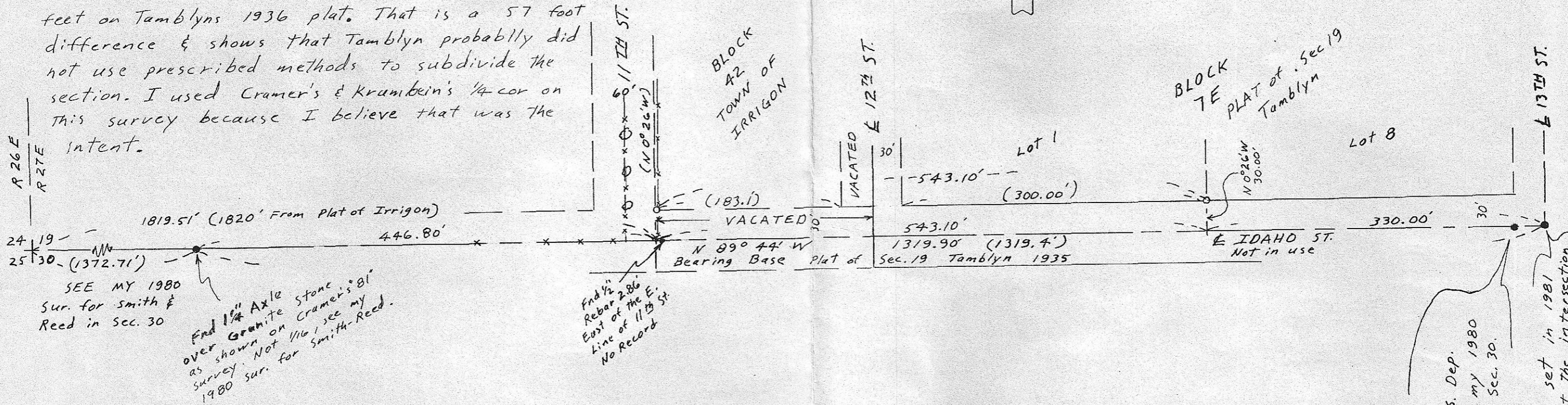

Scale: 1" = 100'

- Monuments Found
- 1/2" x 24" Rebar set with Alum tag #951 (000) of record



SEE MY 1980 Sur. for Smith & Reed in Sec. 30

Fnd 1/4" Axle Stone over Granite Cramer's 81' as shown on 1/16, see my 1980 sur. for Smith-Reed.

Fnd 1/2" Rebar 2.86' East of the E. line of 11th St. No Record

Fnd B.C. on 2" Iron Pipe 1/4 Cor. Sec 19 set by U.S. Dep. of Interior in 1975. See my 1980 survey for Smith & Reed in Sec. 30. It lies 30.52' west of

Fnd B.C. on 1" Iron Pipe set in 1981 by Cramer (Co# B490-K) at the intersection of IDAHO & 13TH Streets as shown on plat of Sec. 19, By Tamblyn in 1935. It is stamped # RLS 933 (Krambein) 1985. Also stamped 1/4 3+30 See NARRATIVE

SURVEY For WARREN PROUTY
 in SW 1/4 Sec. 19, T5N, R 27E, W.M.
 Morrow County, OREGON
 1/23/87 Job # 58701002
 EDWARDS SURVEYING P.O. Box 763
 567-3336 HERMISTON, OREGON

REGISTERED PROFESSIONAL LAND SURVEYOR

G. Dennis Edwards

OREGON JULY 19, 1971 G. DENNIS EDWARDS 951

RECEIVED BY
 Morrow County Surveyor
 Date 3/87
 Rec'd By [Signature]
 No. B-847K