

Location of B.C. over Conc Mon. Computed from Krumbein's 1982 sur.

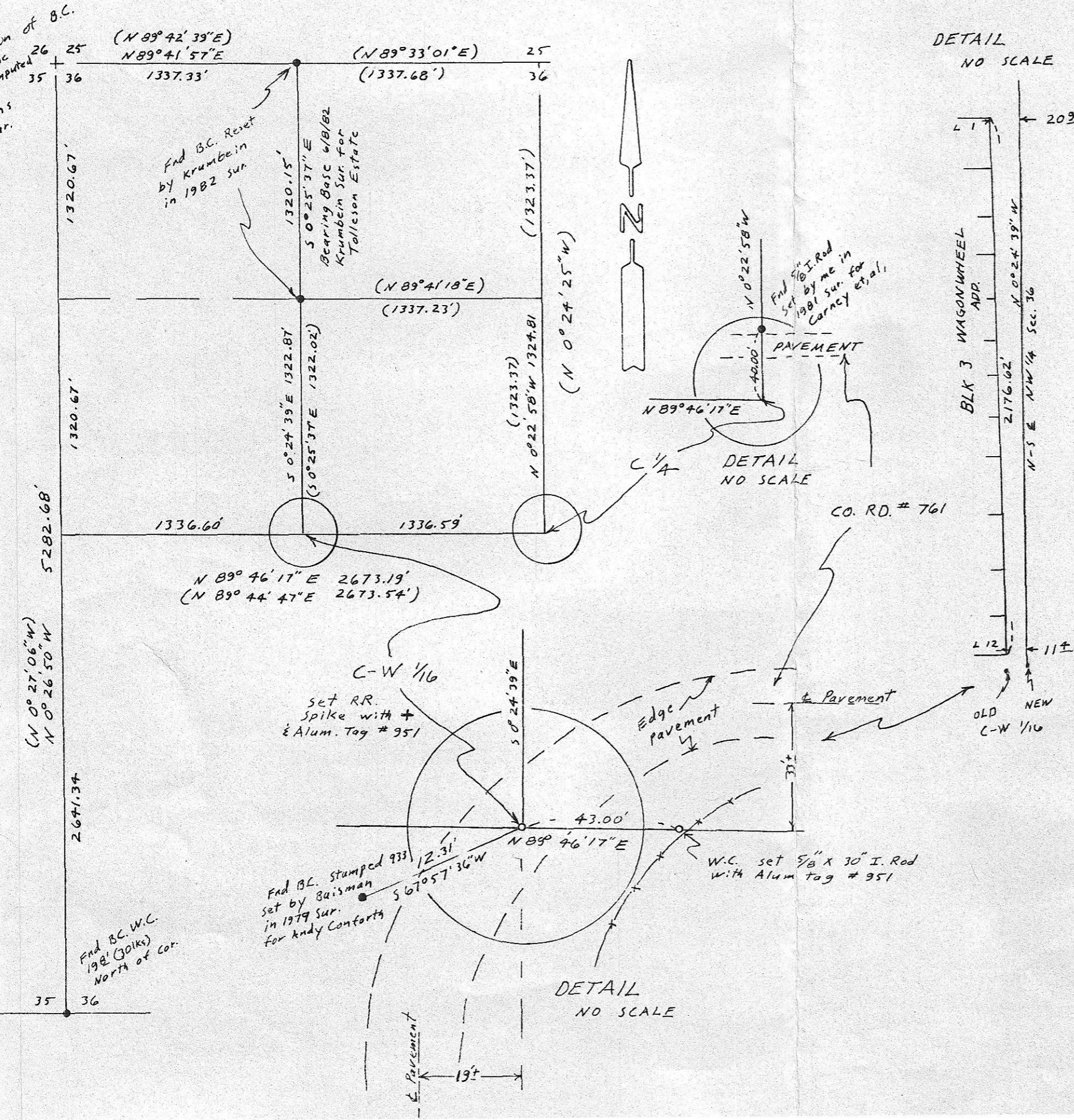

DETAIL NO SCALE

DETAIL NO SCALE

DETAIL NO SCALE

NARRATIVE:

The purpose of this survey is to reset the C-W 1/16 cor of Sec. 36 so a County road can be located along the N-S & of the NW 1/4 of Sec. 36. Dave Krumbein had reset the two 1/16 corners north of the above mentioned cor. in a June 1982 survey for Tolleson Estate. He reset said corners because a concrete monument at the NW cor of Sec. 36 was found approximately 46 feet easterly of the corner previously used. The boundary survey for and the subdivision of "WAGON WHEEL ADD" used the erroneous monument. The N-S & of the NW 1/4 of Sec. 36 moves 20.9 feet East at the North End of BLK 3 "WAGON WHEEL ADD" and 11.4 feet East at the south end of BLK 3.

LEGEND.

- Monuments Fnd.
- Monuments Set
- (000) of record 1982 Krumbein Sur. for Tolleson Estate

SCALE: 1" = 600'

REGISTERED PROFESSIONAL LAND SURVEYOR

G. Dennis Edwards

OREGON JULY 18, 1971 G. DENNIS EDWARDS 951

RECEIVED BY

Morrow County Surveyor

Date 11-28-86

Rec'd By IOHK

No. B-843 K - 259

SURVEY FOR MORROW COUNTY IN Sec. 36, T5N, R 26E, W.M., MORROW COUNTY, OREGON 10/24/86 Job # 58610040

EDWARDS SURVEYING P.O. Box 763 567-3336 HERMISTON, OR.