

W 1/4 Cor Sec. 25  
 Fnd. 5/8" IR with Alum  
 Cap # 933

(S 89° 42' W 1307.5)  
 S 89° 44' 11" W 1307.70

Lot 4  
 Lot 7  
 Fnd 1/2" IR set  
 By me in 1981  
 Sur. for Kelley

**NARRATIVE:** The purpose of this survey is to set the corners of the following described parcel:  
 The N 216.6' of the E 330' of Lot 8  
 The W 30' of the E 330' of the S 114' of Lot 8  
 & The W 30' of the E 330' of the N 36' of Lot 11  
 all in Blk 19W of the Subdivision of Sec 25, T5N, R26E, W.M. Morrow Co. OREGON.

I had surveyed many parcels out of Blk 19W using monuments which are now determined to be incorrect. A concrete monument was found (about 7 feet below the surface) approximately 45' East of a Brass Cap which I had used in those surveys at the SW cor. of Sec. 25. The concrete monuments are assumed to be what Tamblyn set, & they do match plat distances.

- Monuments Fnd.
- 1/2" x 24" IR set with Alum Tag #951 (000) of Record Tamblyn 1935 plat  
 Scale: 1" = 100'



Survey for Benj. Franklin S & L  
 In Blk 19W, Sec. 25, T5N, R26E, W.M. Morrow Co., OREGON  
 4/10/86 Job # 50604017

EDWARDS SURVEYING  
 567-3336

P.O. Box 763  
 HERMISTON, OREGON

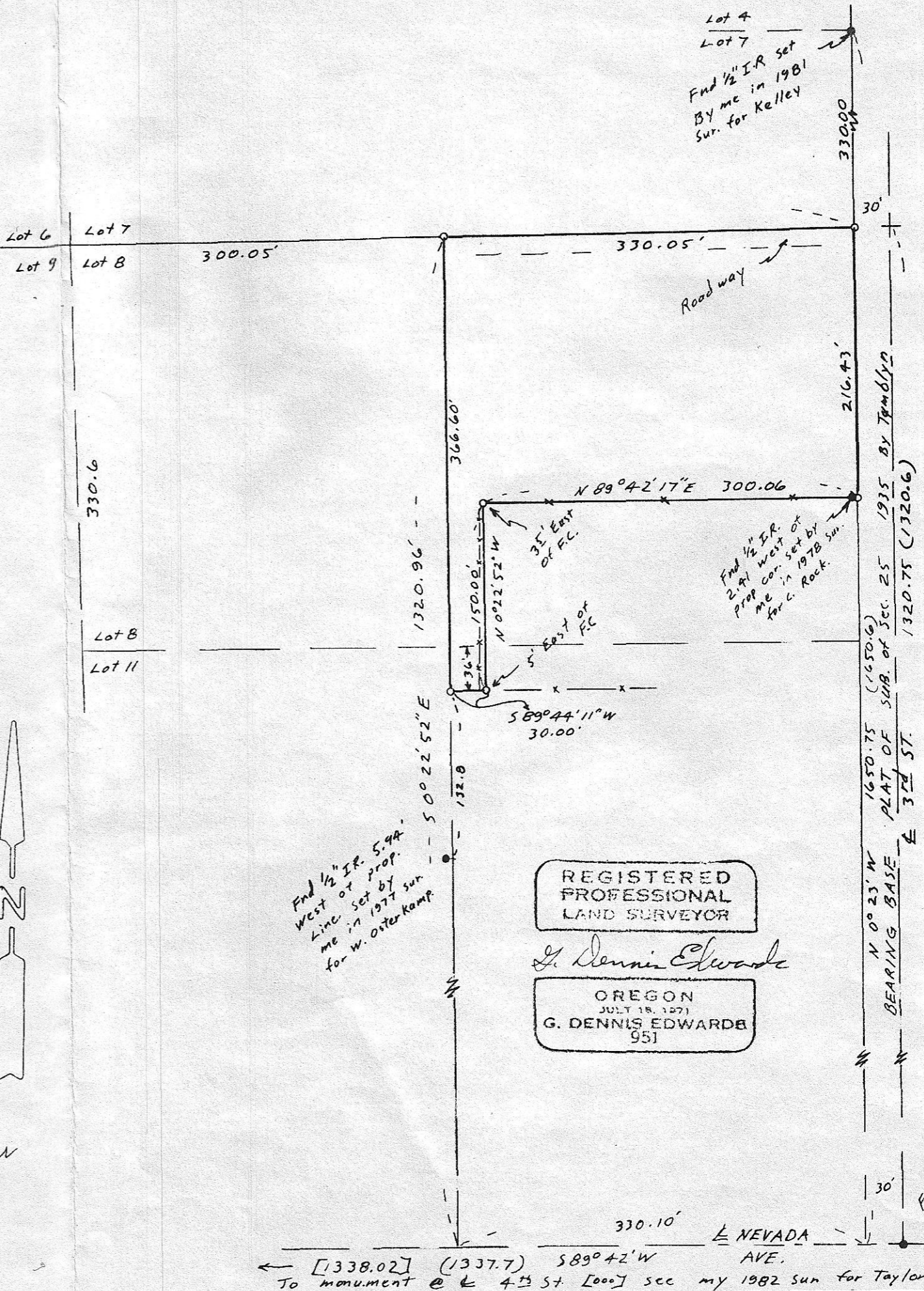

REGISTERED  
 PROFESSIONAL  
 LAND SURVEYOR

G. Dennis Edwards

OREGON  
 JULY 18, 1971  
 G. DENNIS EDWARDS  
 951

← [1338.02] (1337.7) S 89° 42' W  
 To monument @ 4th St [1000] see my 1982 sur for Taylor

Fnd RR Spike over  
 Conc. Mon which was  
 found by Cramer  
 in 1980