

NARRATIVE:

The purpose of this survey was to locate the corners of the South 10 feet of the East 10 feet of Lot 12, Block 3 of Wagon Wheel Addition.

The monuments we found are as shown on the Plat of Wagon Wheel Addition, bearings are also based on said Plat.

- denotes set 5/8" x 30" iron pin with aluminum cap stamped PL9 933
- denotes find 3/8" iron pin
- denotes find 2 1/2" Brass Cap

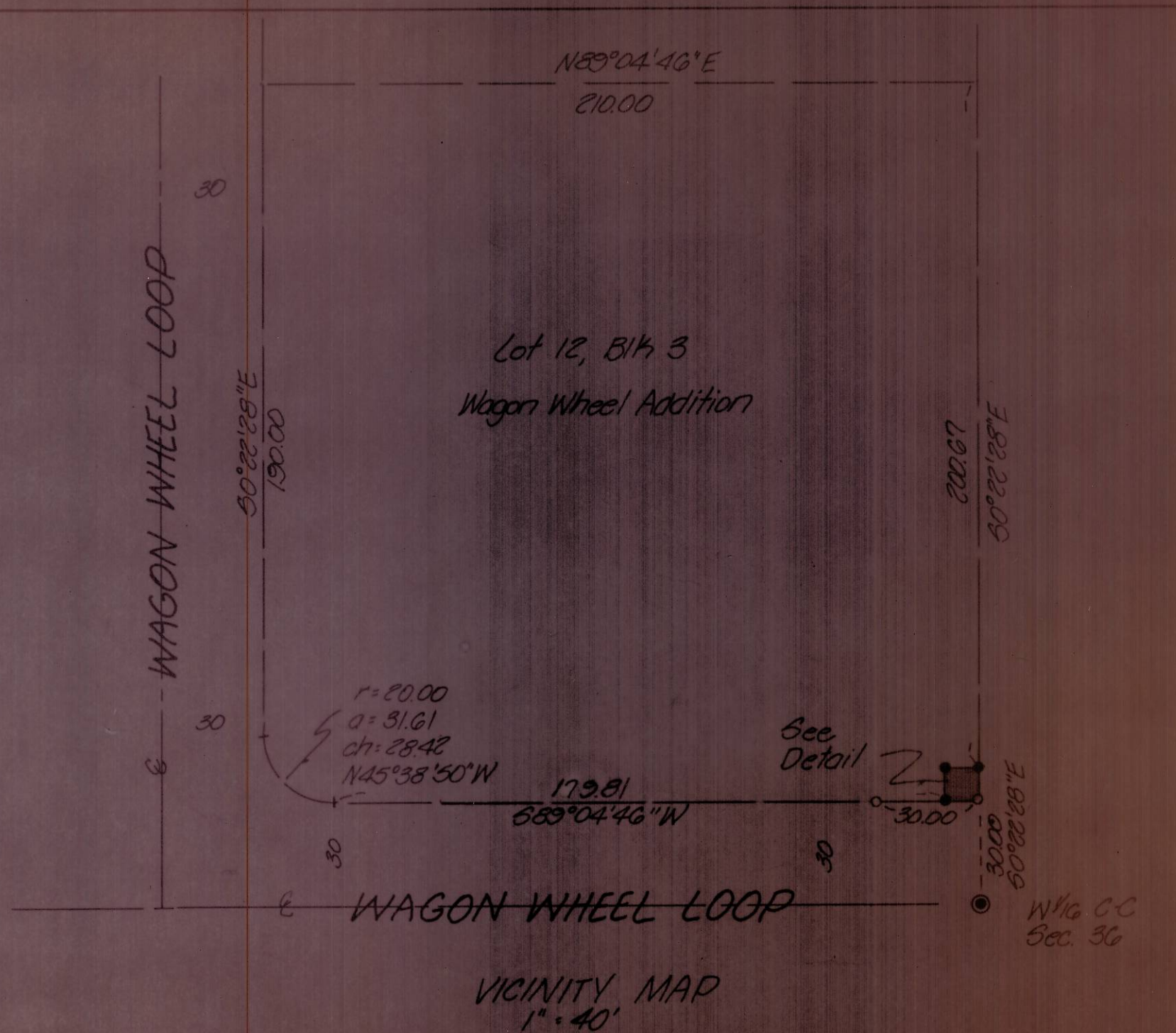

KRUMBEIN ENGINEERING LTD. ENGINEERS - SURVEYORS - PLANNERS 361 S.E. Second Pendleton, Oregon	Scale as shown	Des. By MLD	Drng. No. 85-02B	Revision 1
	Date 1-28-85	Chk. By DHK	Job No. 85-10	Revision 2
Survey for PACIFIC NORTHWEST BELL	REGISTERED PROFESSIONAL LAND SURVEYOR 		DATE 2/21/85 BY MLD B-710-K	
NW 1/4, SW 1/4, Sec 36, T5N, R22E, W1M				