

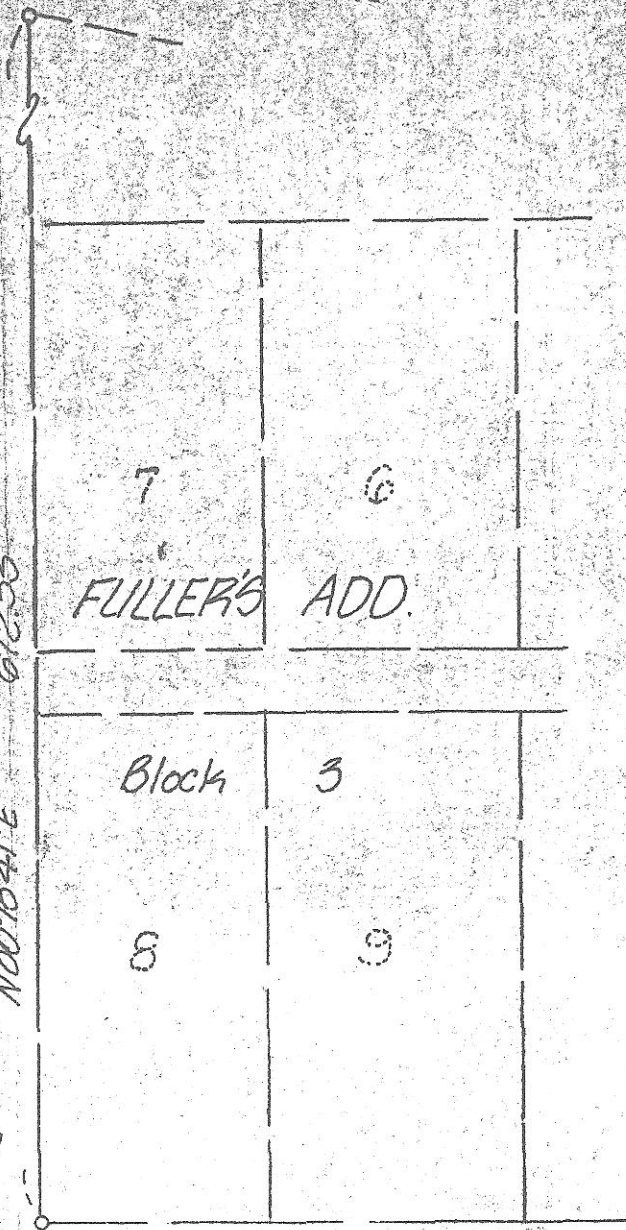

ORE ST. HWY. NO. 74

TOM ST.

FRONT ST.

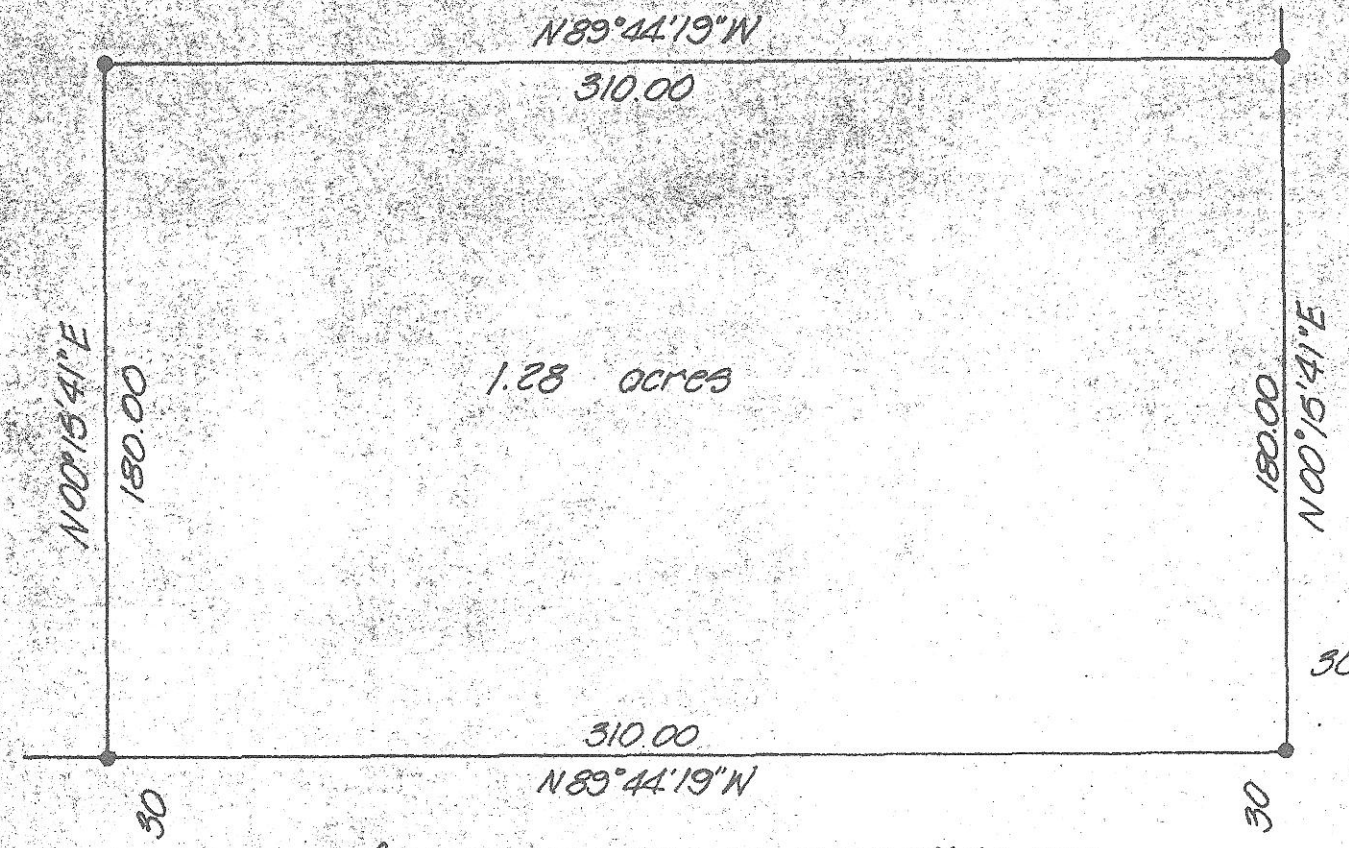

NARRATIVE:

The purpose of this survey was to partition off a 1.28 acre parcel for John Ripple from that 12.60 acre parcel belonging to Mrs. Wagonblast located in the South 1/2 of the NW 1/4 of the SW 1/4 of Section 27, T15, R25E, W.M.

Monuments and bearings were as shown on a survey for the Morrow County Road Department by Krumbein Eng. dated 8-8-82, Morrow County Surveyor Drwg. No. C-516-K.

- denotes set 5/8" x 30" iron pin with aluminum cap stamped PLS 933
- denotes found 5/8" x 30" iron pin with aluminum cap

CLARK CANYON MOUNTAIN RD.

KRUMBEIN ENGINEERING LTD. ENGINEERS - SURVEYORS - PLANNERS 361 S.E. Second Pendleton, Oregon	Scale 1"=50'	Drn. By MLD	Drng. No. B-667-K	Revision
	Date 4-30-84	Ckd. By DMM	Job No. B-667-K	Revision

Survey for
JOHN RIPPLE

NE 1/4, SW 1/4, Sec. 27, T15, R25E, W.M.

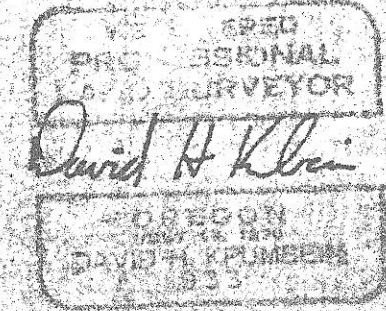

RECEIVED BY
Morrow County Survey
Date 5/2/84
Rec'd By MLD
No. B-667-K