

# NARRATIVE

THE PURPOSE OF THIS SURVEY WAS TO CREATE TWO ONE-ACRE PARCELS ON THE WEST END OF TRACT B, THE SIZE AS SHOWN ON THIS MAP.

DAVE KRUMBEIN DID THE SECTION BREAKDOWN 1-14-76 AND 4-26-77. HE SET THE CORNERS FOR TRACT B. WE FOUND HIS PK NAILS FOR THE NW AND SW CORNERS OF TRACT B. WE WERE UNABLE TO FIND THE NE OR SE CORNERS, BUT FOUND HIS IRON ROD 659.64 FEET TO THE NORTH OF THE NE CORNER AND IT MATCHED WELL WITH ANGLE AND DISTANCE, SO WE HELD KRUMBEIN'S POINTS AND SET THE CORNERS AS SHOWN ON THIS MAP. THE CENTERLINE OF PAUL SMITH ROAD IS THE BASIS OF BEARINGS.

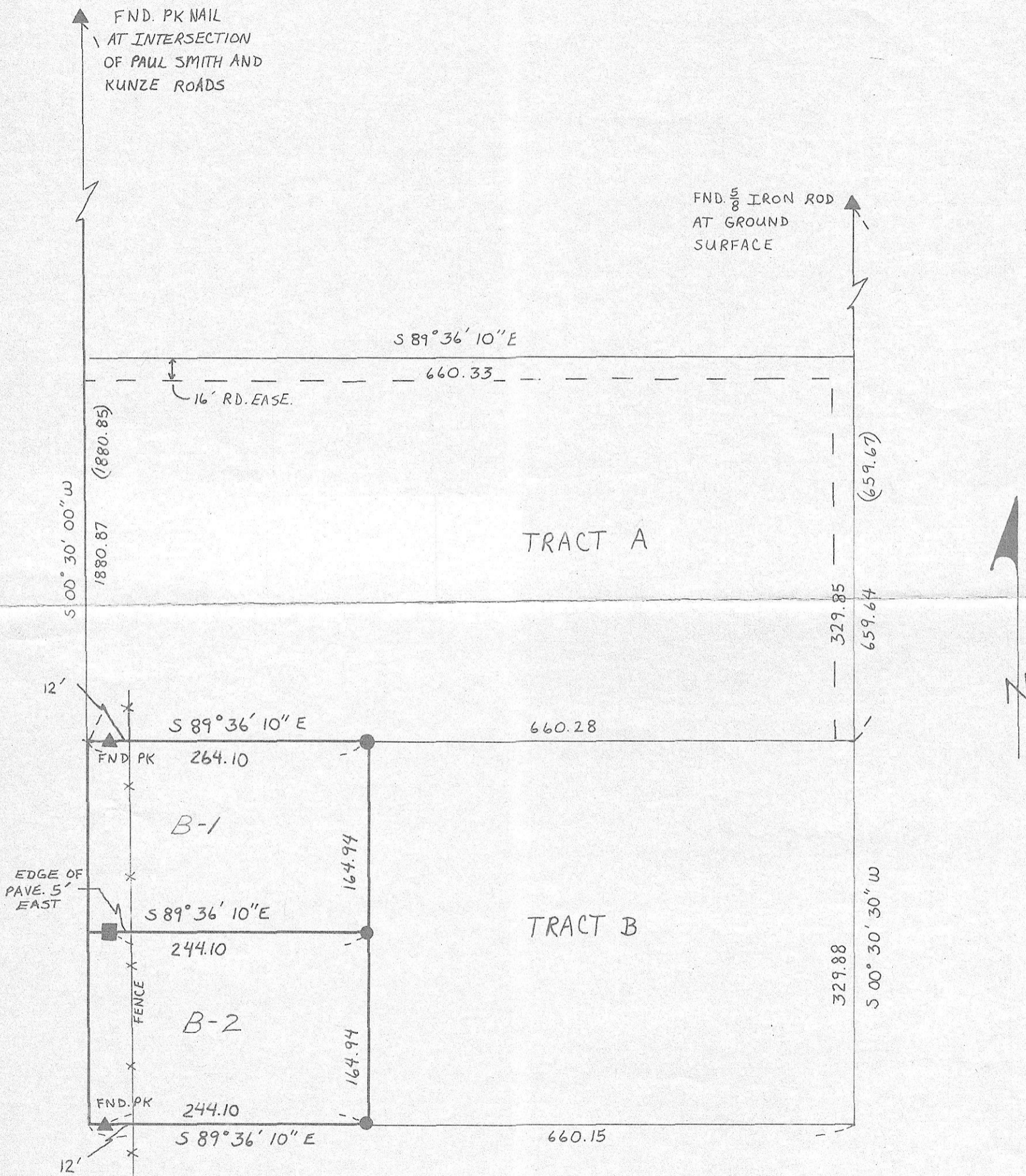

- DENOTES 5/8" IRON ROD AND CAP MKD. L.S. 1861 SET
- ▲ FND. MON. AS NOTED
- R.R. SPIKE MKD. L.S. 1861 SET
- (000) KRUMBEIN SURVEY

R&M SURVEYORS & CONSULTANTS INC  
P.O. BOX 395 BOARDMAN, OR. 97818

481-9290  
922-3093

SURVEY FOR LEE DOCKEN

NW 1/4 OF SEC. 20, T4N., R25E, W.M.

REGISTERED PROFESSIONAL LAND SURVEYOR

*Earl D. Ming*

OREGON DEC. 14, 1979 EARL D. MING 1861

RECEIVED BY  
Morrow County Surveyor

Date 5/2/84

Rec'd By MLD

No. B-663-K (240)

DATE: 4-20-84

DRAWN BY: M.J.R.

CHKD BY: EDM

SCALE: 1"=100'

B-663-K