

Found 2 1/2" Brass Cap
on a 2" iron pipe

Set 2 1/2" Brass Cap
on a 1 1/2" x 30" gal.
iron pipe marked

T4N R26E
7
N 1/4 18
PLS 1980 233

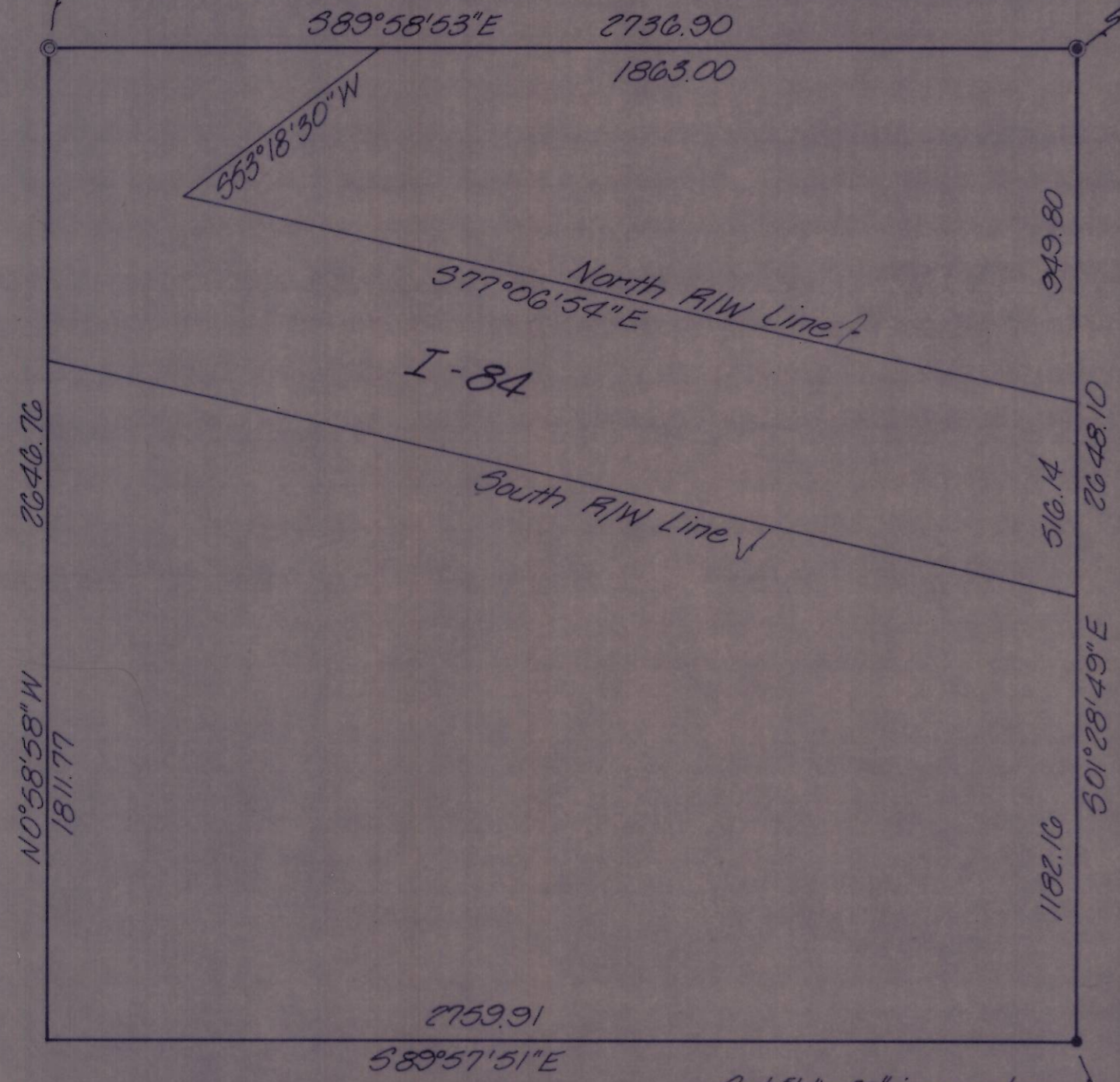

Set 5/8" x 30" iron rebar
with 1 1/2" aluminum cap
marked

CTA
518
PLS 233

B-659-K-239

NARRATIVE:

The purpose of this survey was to mark the North and East line of the Northwest quarter of Section 18, T4N, R26E, W.M. at the request of the Port of Morrow. This work was performed in March of 1980 but due to an oversight was never drawn or recorded.

The bearings are based upon a drawing by Rogers Surveying in 1976 for Eastern Oregon Farming Co. This drawing shows the layout of the irrigation circles and shows ties to found corners but does not show any corners set so it is not recorded in the County Surveyor's Office.

The breakdown of Section 18 is based upon their drawing and our ties to the N.W., N.E., and West quarter corner of Section 18.

Our distances and angles agreed with their's with 0.1 feet and 3 seconds of angle. There were no encroachments on the Port property on the North side of I-84.

	KRUMBEIN ENGINEERING LTD. ENGINEERS - SURVEYORS - PLANNERS 361 S.E. Second Pendleton, Oregon		Scale 1"=400	Drn. By M.L.D.	Drng. No. 83-178	Revision 1
			Date 11-29-83	Ckd. By D.H.K.	Job No. 80-42	Revision 2
Survey for PORT OF MORROW NW 1/4, Sec. 18, T4N, R26E, W.M.			REGISTERED PROFESSIONAL LAND SURVEYOR OREGON JULY 17, 1972 DAVID H. KRUMBEIN 943		RECEIVED BY Morrow County Surveyor Date <u>4-3-84</u> Rec'd By <u>MLD</u> No. <u>B-659-K</u>	