



LEGEND

- ▲ DENOTES MON. FND. AS NOTED AND SHOWN ON KRUMBEINS SURVEY, MORROW CO. No. D-622-K
- DENOTES MON. FND. AS NOTED AND SHOWN ON TELEK'S SURVEY, MORROW CO. No. 248-K
- DENOTES 5/8" IRON ROD AND PLASTIC CAP MARKED L51861 SET
- ( ) TAMBLYN 1935 SURVEY
- [ ] IRRIGON PLAT

NARRATIVE

THE PURPOSE OF THIS SURVEY IS TO SET THE BLK. CORS. TO THE BLK. BTWN. 2<sup>ND</sup> & 3<sup>RD</sup> STS. & BTWN. N. & S. MAIN STS. & ALSO TO SET THE CORS. TO THE 100.00 X 150.15 PARCEL FOR THE NEW CITY HALL. THE BLK. CORS. WERE SET TO CORRECT A SURVEY DONE BY TELEK ENG. IN JUNE 1979 WHEN THE BRASS SCREW & WASHER AT THE C. OF WASH. & FIRST WAS USED. THIS CAUSED THE WEST BLK. CORS. TO BE SET 1.15 & 1.50 TOO FAR EAST. THE EAST LINE WAS SET WITHIN 0.3. TELEK'S SURVEY WAS THE BEST EVIDENCE FOR THE C. OF OF THE OLD O. R. & N. R.R. AND WAS HELD FOR NORTHING. KRUMBEIN'S SURVEY, MORROW CO. No. D-622-K, IN WHICH HE FOUND ORIGINAL CONC. MONS. THAT MARKED TRUE C. OF FIRST ST. AND WERE USED TO ESTABLISH EASTING. KRUMBEIN'S MEASUREMENT BTWN. FIRST & DIVISION WAS USED & THE EXCESS OF 0.91 WAS PROPORTIONED TO SET THE BLK. CORS.

BEARING BASE N 0° 23' 20" W 1319.45

FIRST ST. C

517.95 (517.7)

FND. BRASS CAP INITIAL PT. OSTERCAMP ADD.

IDAHO AVE C

FND. 5/8" IRON ROD OVER CONC. MON.

OREGON AVE. C

NORTH MAIN AVE.

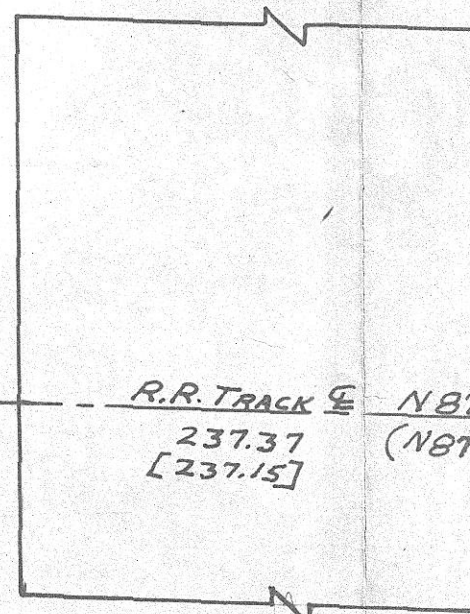

SECOND ST. (VACATED)

CITY HALL PARCEL

SOUTH MAIN AVE.

THIRD ST. C

REGISTERED PROFESSIONAL LAND SURVEYOR

Earl D. Ming

OREGON DEC. 14, 1914 EARL D. MING 1861

RECEIVED BY  
 Morrow County Surveyor  
 Date 3/7/84  
 Rec'd By MLV  
 No. B-607-K

|                                                                         |                        |
|-------------------------------------------------------------------------|------------------------|
| LOCATED IN SEC. 24, T. 5 N., R. 26 E. W. M.                             |                        |
| SCALE: 1" = 50'                                                         | DRAWN BY EDM           |
| DATE: 2-2-84                                                            | REVISED                |
| SURVEY FOR CITY OF IRRIGON                                              |                        |
| R/M SURVEYORS & CONSULTANTS, INC.<br>P.O. BOX 395, BOARDMAN, ORE. 97818 | DRAW. NO.<br>84-0107-1 |