

FND. 3/4" IRON PIPE S89°41'46"W 40.00  
 OF SW COR. OF SEC. 26. SEE 1975 KRUMBEIN SURVEY

FOR EDWARDS.  
 2641.20

E 8<sup>TH</sup> ST. W. 2641.20 50°20'40"E

FND. NW COR. SEC. 26  
 SEE 1980 KRUMBEIN SURVEY  
 FOR MORROW CO.

N 89°41'46"E 1377.10

FND 5/8" IRON ROD FOR  
 ANE COR. NW 1/4, NW 1/4  
 SEC. 26. 1980 KRUMBEIN  
 SURVEY

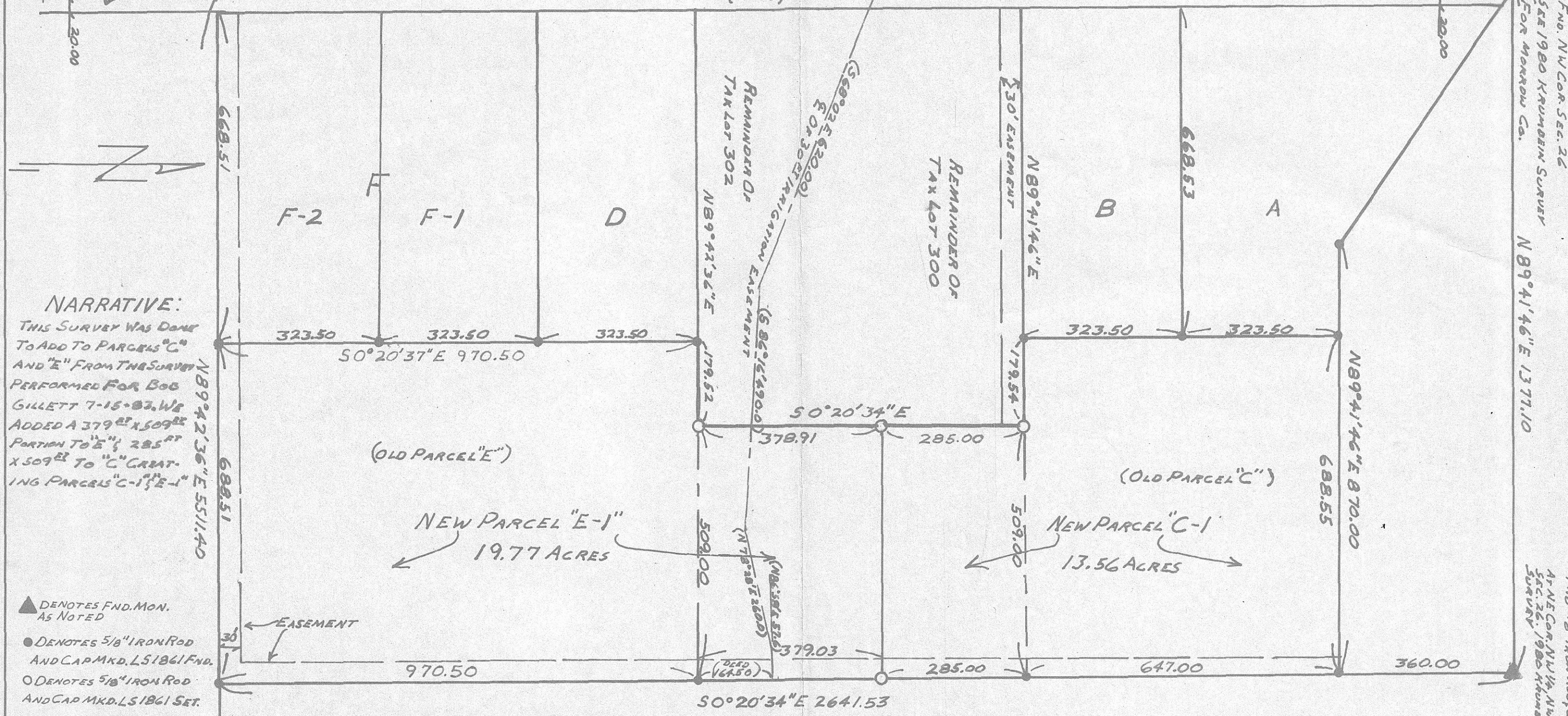

**NARRATIVE:**  
 THIS SURVEY WAS DONE  
 TO ADD TO PARCELS "C"  
 AND "E" FROM THE SURVEY  
 PERFORMED FOR BOB  
 GILLETT 7-15-83. WE  
 ADDED A 379<sup>sq</sup> X 509<sup>sq</sup>  
 PORTION TO "E"; 285<sup>sq</sup>  
 X 509<sup>sq</sup> TO "C" CREAT-  
 ING PARCELS "C-1" & "E-1"

▲ DENOTES FND. MON.  
 AS NOTED  
 ● DENOTES 5/8" IRON ROD  
 AND CAP MKD. LS 1861 FND.  
 ○ DENOTES 5/8" IRON ROD  
 AND CAP MKD. LS 1861 SET.  
 ( ) DEED DESCRIPTION

REGISTERED  
 PROFESSIONAL  
 LAND SURVEYOR

*Earl D. Ming*

OREGON  
 DEC. 14, 1979  
 EARL D. MING  
 1861

FND. KRUMBEIN  
 5/8" IRON ROD & CAP

RECEIVED BY  
 Morrow County Surveyor  
 Date 3/7/84  
 Rec'd By MLD  
 No. B-656-K

LOCATION: NW 1/4, SEC. 26, T. 5N, R. 26 E.W.M.  
 MORROW COUNTY, OREGON  
 SCALE: 1" = 200'  
 DATE: 2-6-84  
 DRAWN BY: EDM  
 REVISED:  
**SURVEY FOR ROBERT GILLETT**  
 R & M SURVEYORS & CONSULTANTS, INC.  
 P.O. BOX 395, BOARDMAN, ORE. 97818  
 DRAW NO  
 84-0127-1