

COWINS ROAD

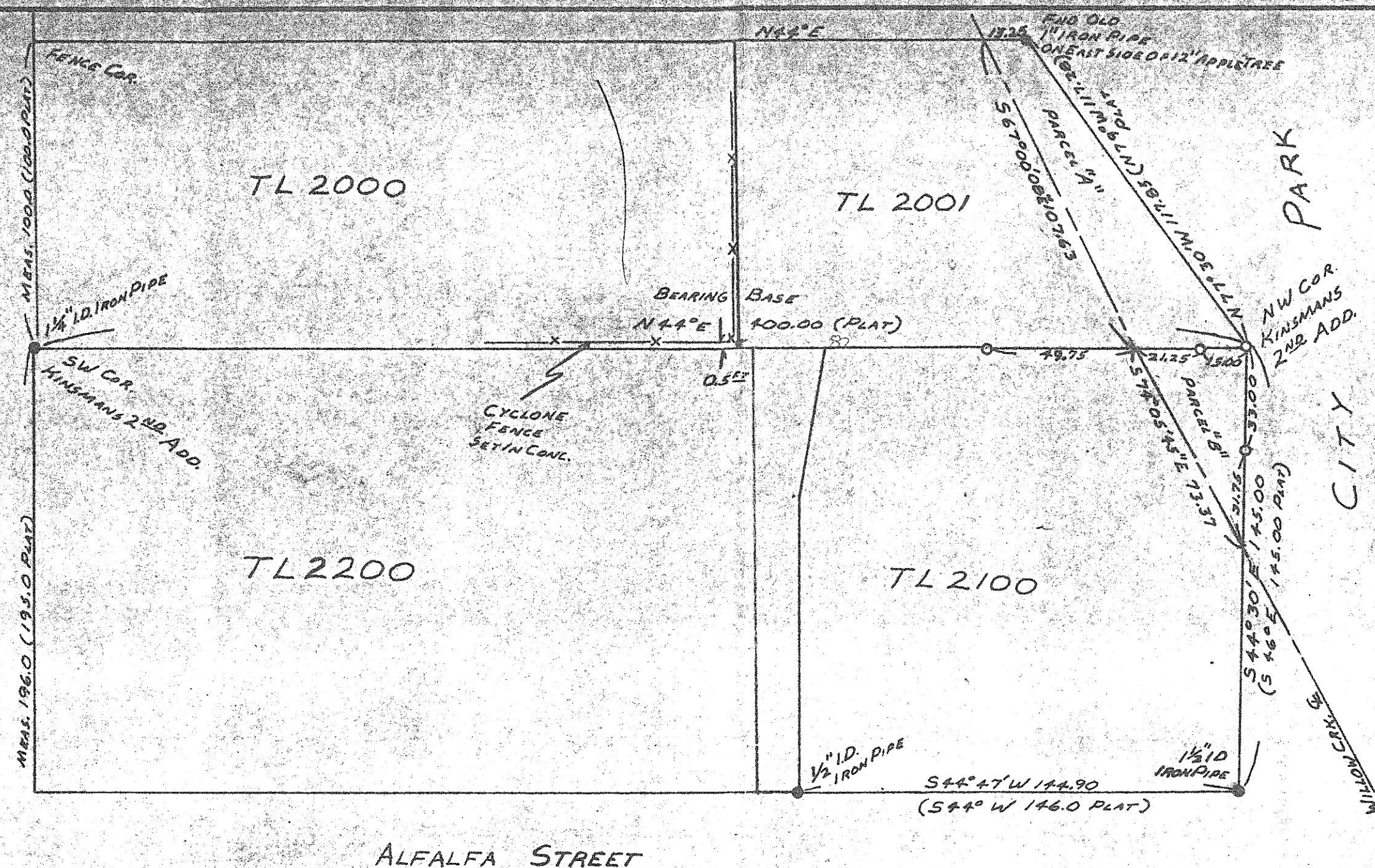

● DENOTES MON. FND AS NOTED
○ DENOTES 5/8" X 30" I.R. & CAP SET

168
86
82

ALFALFA STREET

RECEIVED BY
Morrow County Surveyor
Date 6-15-83
Rec'd By M.L.D.
No. B-1021-K

FENCE COR.

REGISTERED
PROFESSIONAL
LAND SURVEYOR
Earl O. Ming
OREGON
DEC. 24, 1979
EARL O. MING

NARRATIVE

THE PURPOSE OF THIS SURVEY WAS TO DETERMINE THE PORTIONS OF TAX LOTS 2001 & 2100 LYING NORTH OF THE E OF WILLOW CREEK AND DEED THOSE PARCELS TO THE CITY PARK. WE USED THE OLD IRON PIPES FOUND TO DETERMINE THE POSITION OF THE PROPERTY. THERE IS A 5 FT. DIFFERENCE BETWEEN KINSMAN'S 1ST & 2ND ADD. COMMON LINE, ONE CALL BEING 395 FT & ONE BEING 400 FT. WE HELD THE 400 FT PLAT DISTANCE BECAUSE IT FITS THE OLD PIPES BEST.

NE 1/4, SW 1/4 SEC. 35 T. 2 S. R. 26 E. W. M. Tax Lots 2001 & 2100		
SCALE: 1" = 40'	APPROVED BY:	DRAWN BY EDM
DATE: 5-31-83		REVISED
FOR: THE CITY OF HEPPNER		
R&M SURVEYORS & CONSULTANTS INC. P.O. Box 395 BOARDMAN OR. 97818		DRAWING NUMBER 83-531