

NARRATIVE: The purpose of this survey is to partition & describe approx. 17 1/2 acres into 12 parcels for future sales.

In 1979 I surveyed the SW 1/4, SE 1/4 of sec. 35 for Joe Conforth. In that survey I used a Brass Cap at the NE cor. of said sec. which was set by proportion by Krumbain in 1975. In 1981 Krumbain found a conc. monument 45.85' east of the brass cap & 20' east of a fence corner which had been taken as the property cor. (sec. cor.) for years. In fact that fence corner was determined to be the corner for property to the NW & NE in circuit court order # 6513 on 4/13/81. In april 1982 I partitioned some parcels out of said SW 1/4 for Al Conforth. In that survey I recomputed the Sec. breakdown using the fence cor. for the NE cor. of the sec. One reason I did that was because the conc. monument that was presumed to be the sec. cor. shown on Tamblin's 1935 subdivision map of sec. 25 did not show if it was found or set or how.

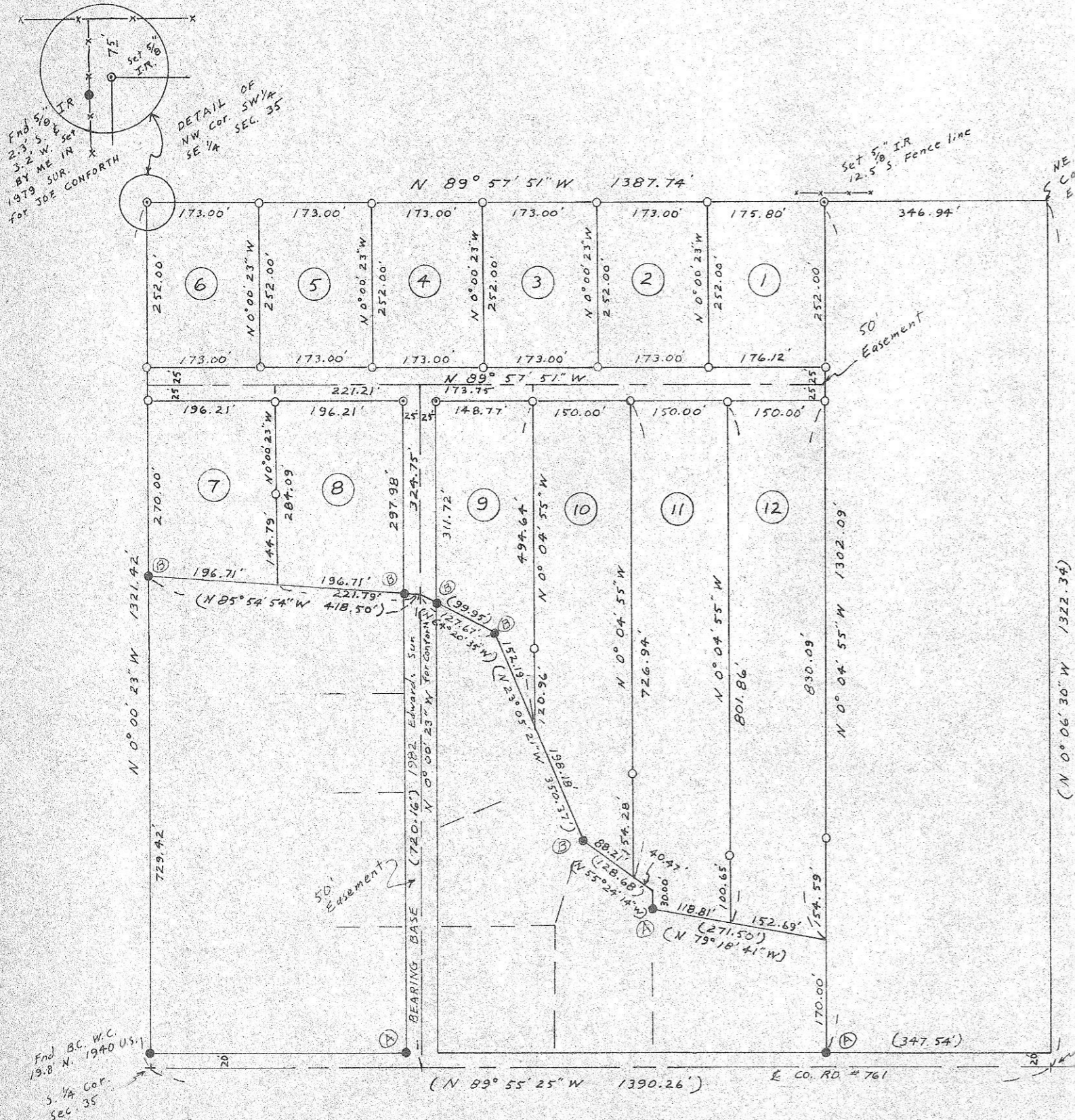

- Scale: 1" = 200'
- ⊙ 5/8" I.R. Set
 - 1/2" I.R. Set
 - Ⓐ 1/2" I.R. fnd 1981 Edwards for Joe Conforth
 - Ⓑ 1/2" I.R. fnd 1982 Edwards for Al Conforth

REGISTERED
PROFESSIONAL
LAND SURVEYOR

J. Dennis Edwards

OREGON
JULY 18, 1971
G. DENNIS EDWARDS
951

RECEIVED BY
Morrow County Survey
Date 3-21-83
Rec'd by M.L.D.
No. B-523-K

SURVEY FOR AL CONFORTH
IN SE 1/4 Sec. 35, T5N, R26E, W.M., MORROW CO.,
OREGON
2/23/83 (000) of record Job # 5B302018
EDWARDS SURVEYING P.O. Box 763
567-3336 HERMISTON, OR.