

NARRATIVE

The purpose of this survey was to set a corner of a point on the West line of Block 7 of Stansbury Addition to the Original Town of Meppner, Morrow County, Oregon, said point being 18.5 feet South of the Northwest corner of Lot 10. We found pins in Block 2 and 10 of said Stansbury Addition and used ninety degree angles for the streets.

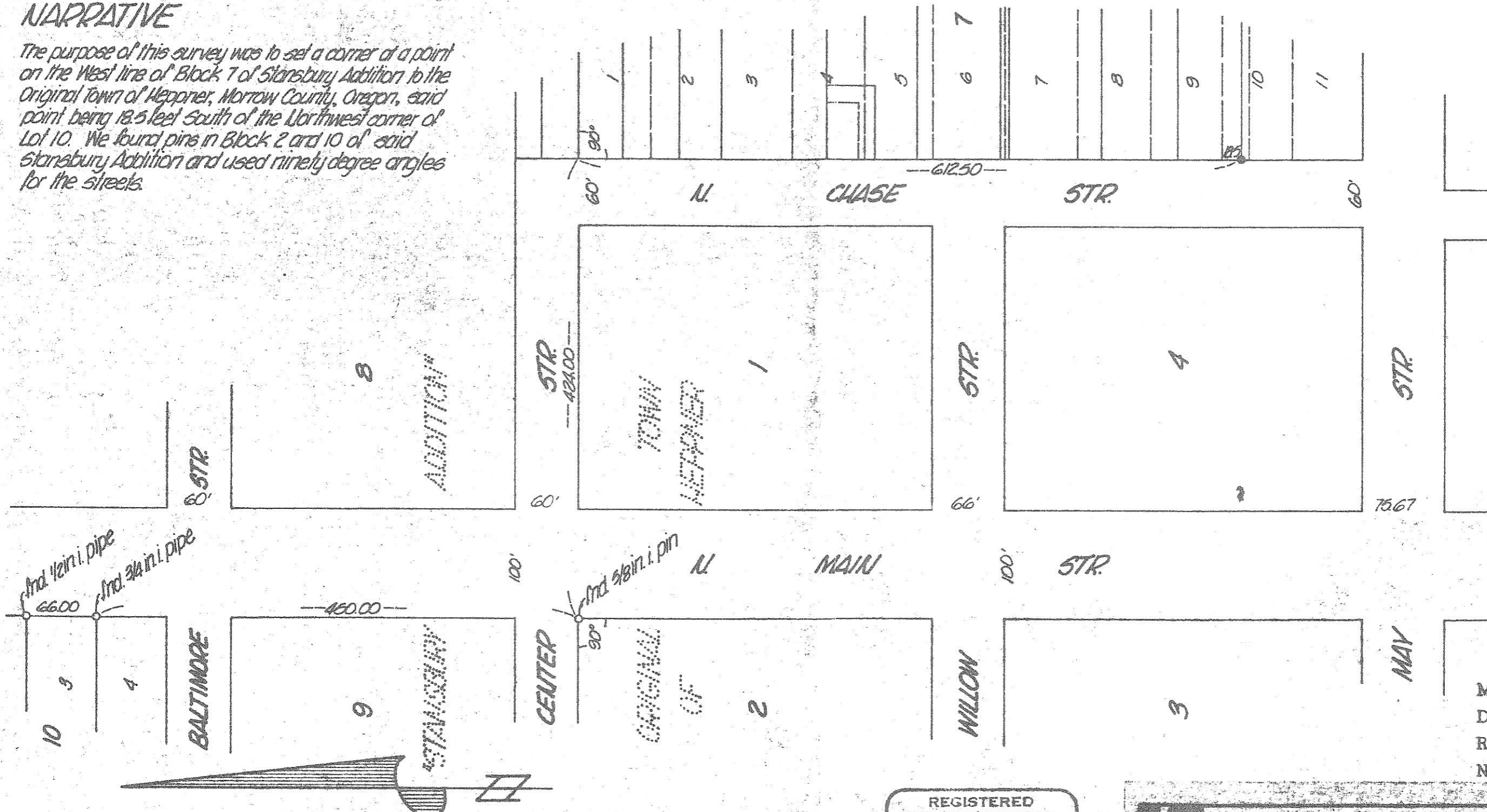

1/2nd 1/2 in. i. pipe
66.00
1/2nd 3/4 in. i. pipe

- denotes monument found as noted
- denotes stain iron pin with aluminum cap set

RECEIVED BY
Morrow County Surveyor
Date June 24, 1982
Rec'd By M. Hughes
No. B-606-K-271

REGISTERED
PROFESSIONAL
LAND SURVEYOR
David H. Krumben
OREGON
JULY 17, 1970
DAVID H. KRUMBEIN
933

KRUMBEIN ENGINEERING CO ENGINEERS - SURVEYORS - PLANNERS 231 S. Main, Pendleton, Oregon	SCALE 1"=100'
	DATE 20/11/82
	BY DK
	CHECKED BY DK
Survey for PACIFIC NORTHWEST BELL Parcel 18515 of Block of Lot in Block 7 and Town of Meppner, Morrow County, Oregon	