

W. 1/4 Cor.
Sec 25, FND
PK. Nail OVER
3/4" IR.

REGISTERED
PROFESSIONAL
LAND SURVEYOR
G. Dennis Edwards
OREGON
JULY 18, 1971
G. DENNIS EDWARDS
951

SCALE: 1" = 100'

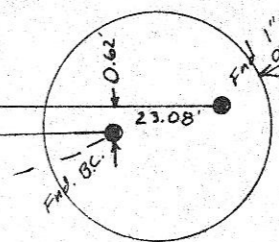
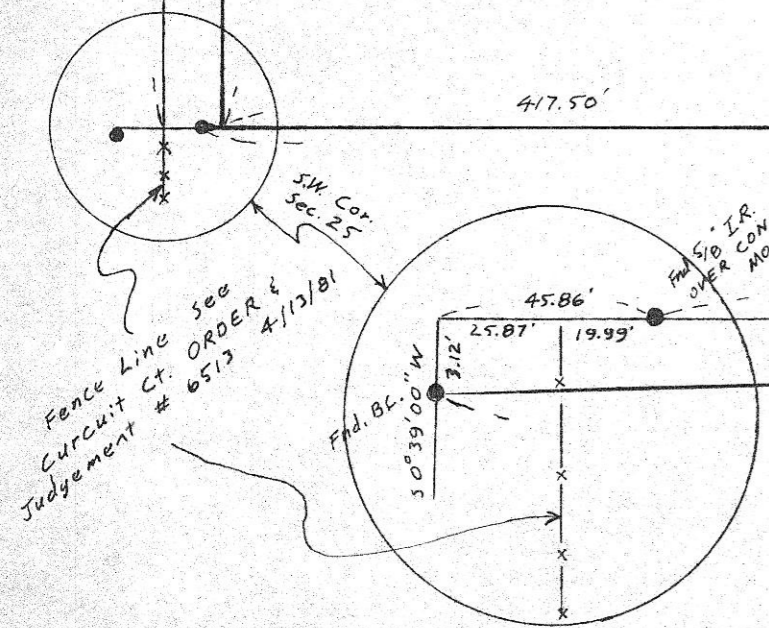
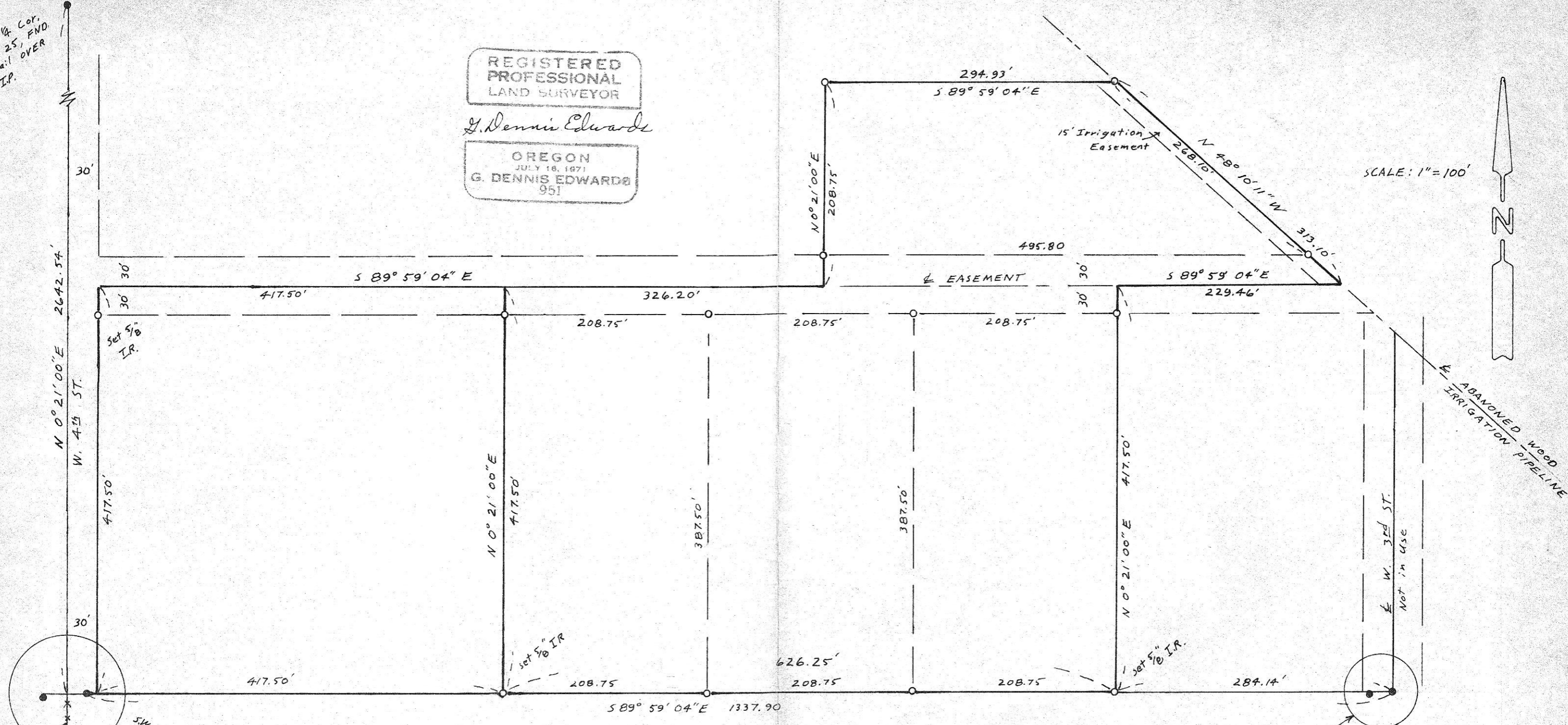

S 89° 59' 04" E 1337.90' (N 89° 41' E 1337.8' 1935 TYMBLYN PLAT)
N 89° 55' 41" E 1306.65' BEARING BASE 1977 KRUMBEIN SURVEY FOR WOOLSEY

DETAIL NO SCALE

RECEIVED BY
Morrow County Surveyor
Date April 13, 1982
Rec'd By M. Hughes
No. B-497-K

-210

SURVEY FOR TONEY OSBORNE
IN SW 1/4 SEC. 25, T5N, R26E, W.M.
MORROW CO., OREGON. (BIK.1BW)
3/9/82 JOB # 58203008
• Monuments Fnd. o 1/2" IR set unless otherwise Noted.
Edwards Surveying P.O. Box 763