

This survey revises ones done by me in 1978 & 1981 for Joe Conforth. The NE cor & E 1/4 Cor of Sec. 35 are coincident with a fence line which runs the full length of the east line of Sec. 35. AT this time work is being done to make said fence line the property line between owners of land in sec. 35 and owners of land in Sec. 36.

REGISTERED  
PROFESSIONAL  
LAND SURVEYOR  
*G. Dennis Edwards*  
OREGON  
JULY 14, 1971  
G. DENNIS EDWARDS  
951

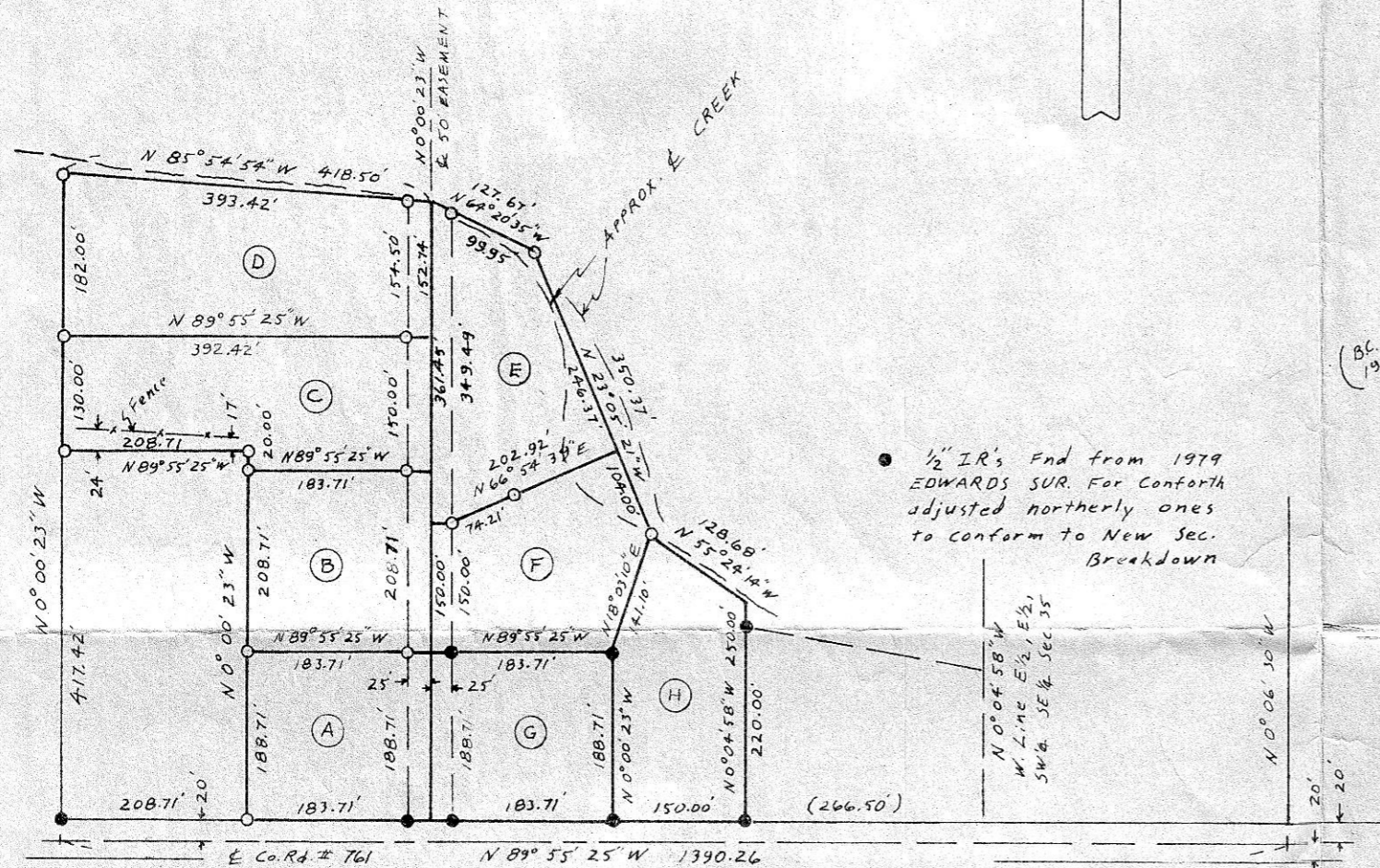
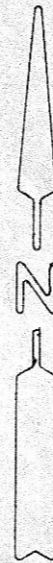

DETAIL SCALE 1"=200'

5/4 Cor. Fnd.  
BL. WC. 0 1/2  
South of Prop.  
Cort 198 N. 1/4 Cor.

1/2 IR's Fnd from 1979 EDWARDS SUR. For Conforth adjusted northerly ones to conform to New Sec. Breakdown

$N 0^{\circ} 04' 58'' W$   
W. Line E 1/2, E 1/4  
SW 1/4 SE 1/4 Sec. 35

$N 0^{\circ} 06' 10'' W$

(1" I.P. 40' W)  
(1975 KRUMBEIN SUR. FOR EDWARDS)  
Computed from 1979 Edwards survey for Conforth

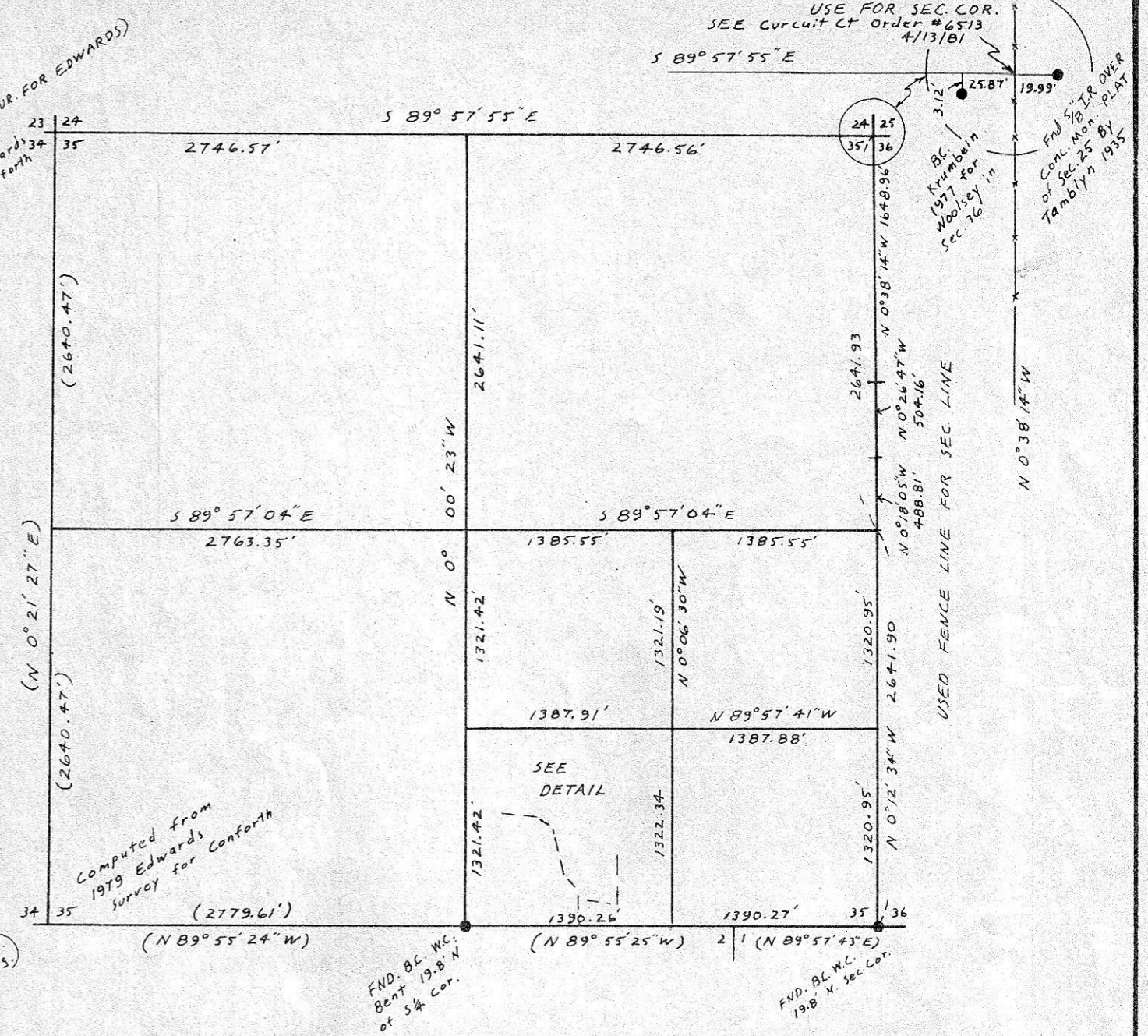

SCALE: 1"=1000

**SURVEY FOR AL CONFORTH**  
IN SE 1/4 SEC. 35, T5N, R26E, W.M., MORROW CO., OREGON.  
4/1/82 0 1/2" Iron Rods SET (000) of Record  
Job# 57811418-B  
EDWARDS SURVEYING PO Box 763, HERMISTON, OR.  
567-3336