

EDWARDS 1979 SURVEY FOR HARRISON WAS DONE USING GOV'T. MONUMENTS ON THE EAST LINE OF SECTION 22, WHICH HAVE SINCE BEEN DETERMINED TO BE IN CORRECT. IF AM LEAVING THESE MONUMENTS WHERE THEY ARE BECAUSE THEY MORE NEARLY MATCH THE FENCE LINE. IF KRUMBEIN'S 1980 INFORMATION WAS USED, THE PROPERTY LINE WOULD SHIFT APPROX. 18' TO THE WEST.

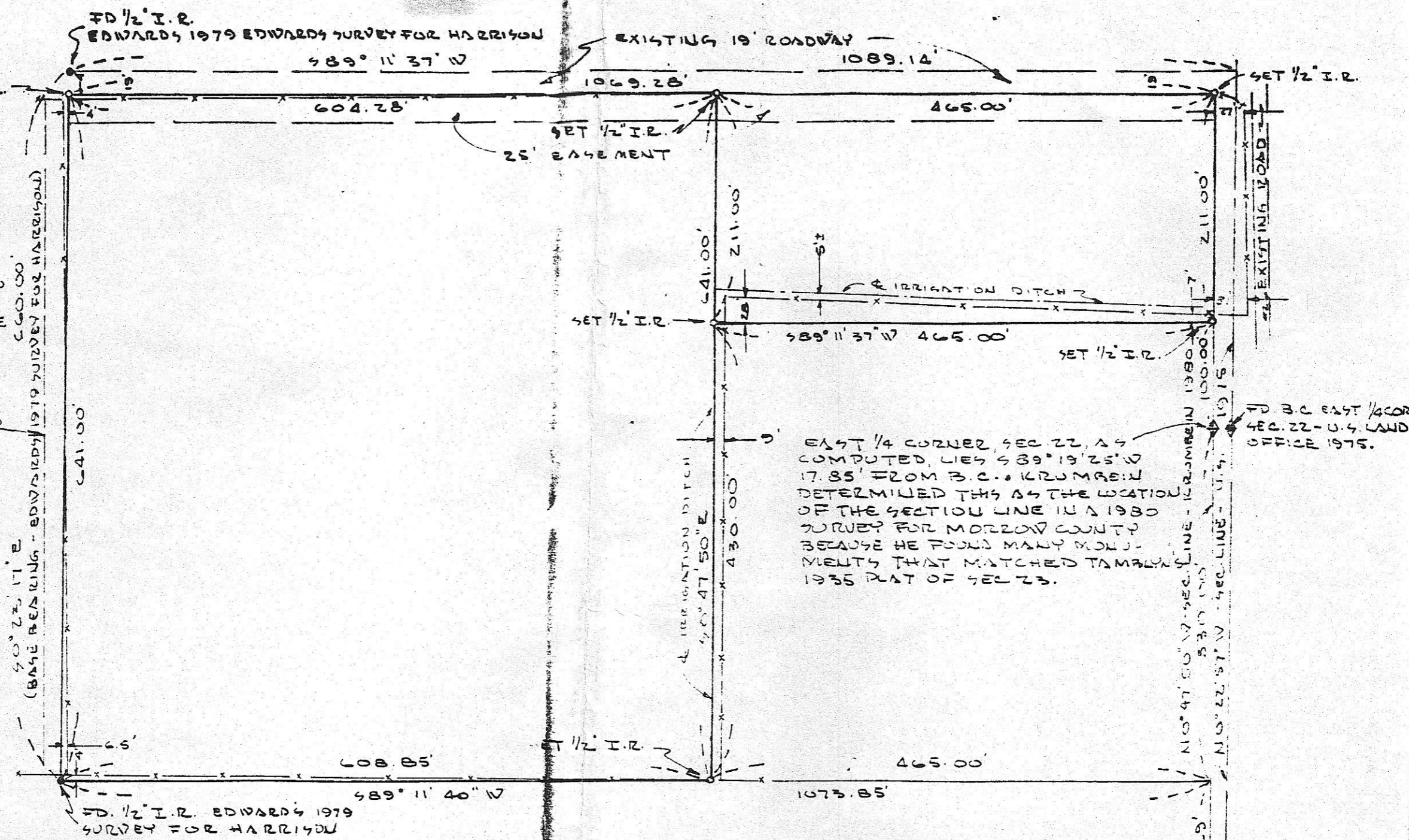
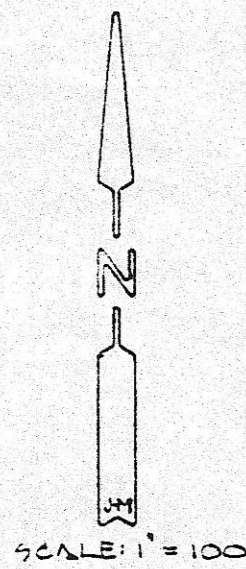

SURVEY FOR: TOM PICKER
LOCATION: E 1/2 SEC. 22, T5N, R26E, W.M. MORROW CO., OREGON.
 • MONUMENTS FOUND. 0 MONUMENTS SET.
 (000) OF RECORD JOB NO. 98109111 DATE: 9-25-81
EDWARDS SURVEYING P.O. BOX 763 HERMISTON, OR. 567-3336

REGISTERED PROFESSIONAL LAND SURVEYOR
G. Dennis Edwards
OREGON
 JULY 16, 1971
G. DENNIS EDWARDS
 951

FD. 5/8 I.R. & ALUM.
 C.A.P. KRUMBEIN 1980