

NARRATIVE

This survey was made at the request of Pacific Northwest Bell to establish boundaries for the property their building occupies on East Eighth Street in Irrigon, Morrow County, Oregon.

The pins and railroad spikes shown as found are not on any survey drawings recorded with the Morrow County Surveyor. Comparing the distances between them with the original distances of the Plat of Irrigon, done by Tamblin, shows they are in the correct location. The Southwest corner of Section 19 is a 5/8 in. iron pin, has been used on numerous surveys in the Irrigon area. The North right-of-way for State Highway No. 730 was established from information on an OSHD drawing, dated July 1961.

Bearings are based on original plats of Irrigon.

Parcel contains 1350 sq. ft.

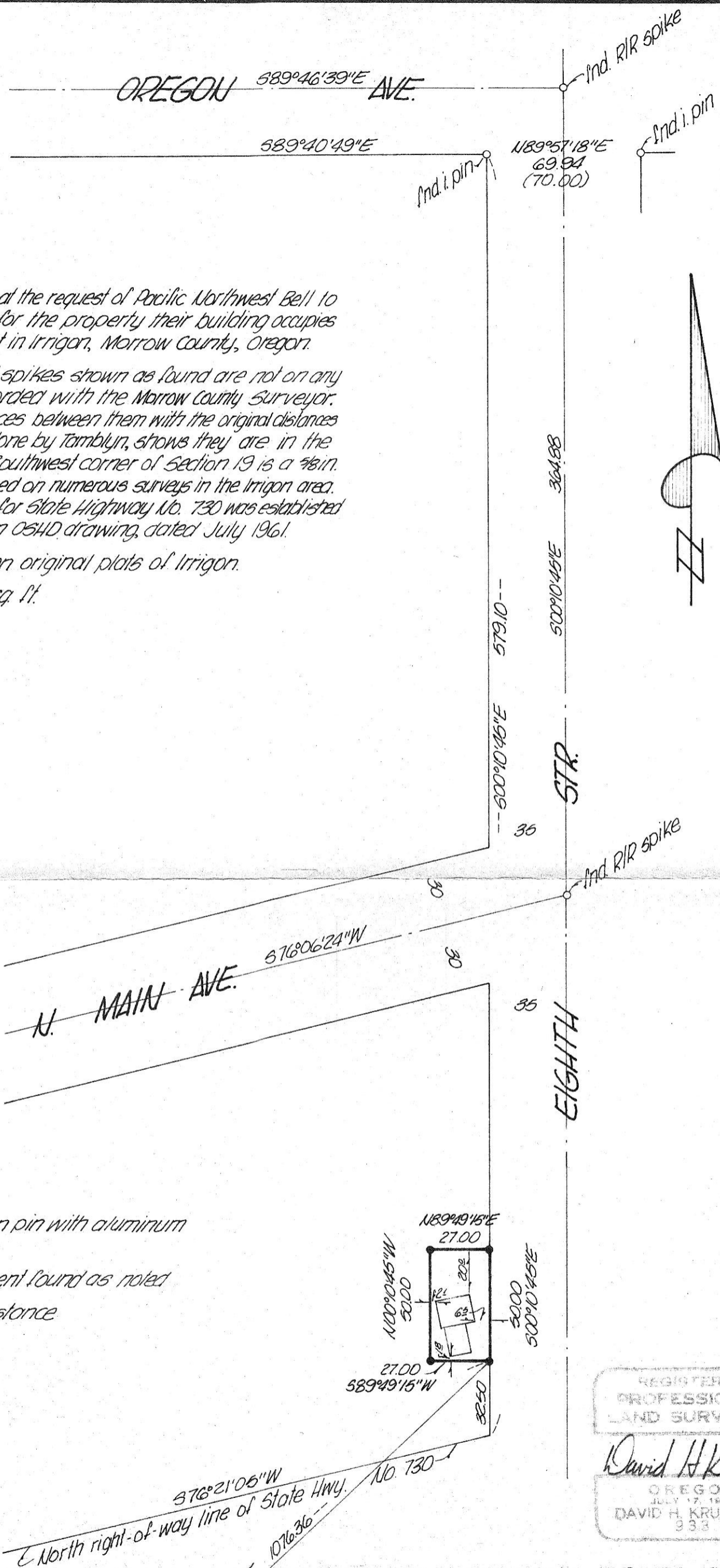

- denotes 5/8 in. iron pin with aluminum cap set
- denotes monument found as noted
- () denotes plat distance

REGISTERED
PROFESSIONAL
LAND SURVEYOR
David H. Krumbein
OREGON
JULY 17, 1970
DAVID H. KRUMBEIN
933

RECEIVED BY
Morrow County Surveyor
Date September 9, 1981
Rec'd By M. Hughes
No. B-437-K

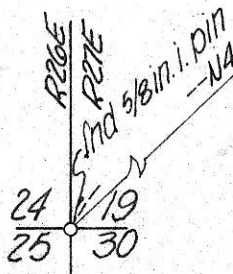

K KRUMBEIN ENGINEERING CO. ENGINEERS - SURVEYORS - PLANNERS 221 S. Main, Pendleton, Oregon	SCALE 1" = 50'
	DATE <u>Sept. 9, 1981</u>
Survey for PACIFIC NORTHWEST BELL Irrigon, Oregon located in SW 1/4, SW 1/4, Section 19, T5N, R27E, W1M.	DRN. BY <u>MH</u>
	CKD. BY <u>D.H.K.</u>
	DRNG. NO. <u>81-278</u>