

- (A) 90° 33' 21"
- (B) 90° 33' 31"
- (C) 102° 45' 43"
- (D) 77° 08' 42"
- (E) 89° 32' 04"
- (F) 77° 05' 38"

BLOCK 38
TOWN OF IRRIGON



357.75'

6TH STREET

OREGON STREET

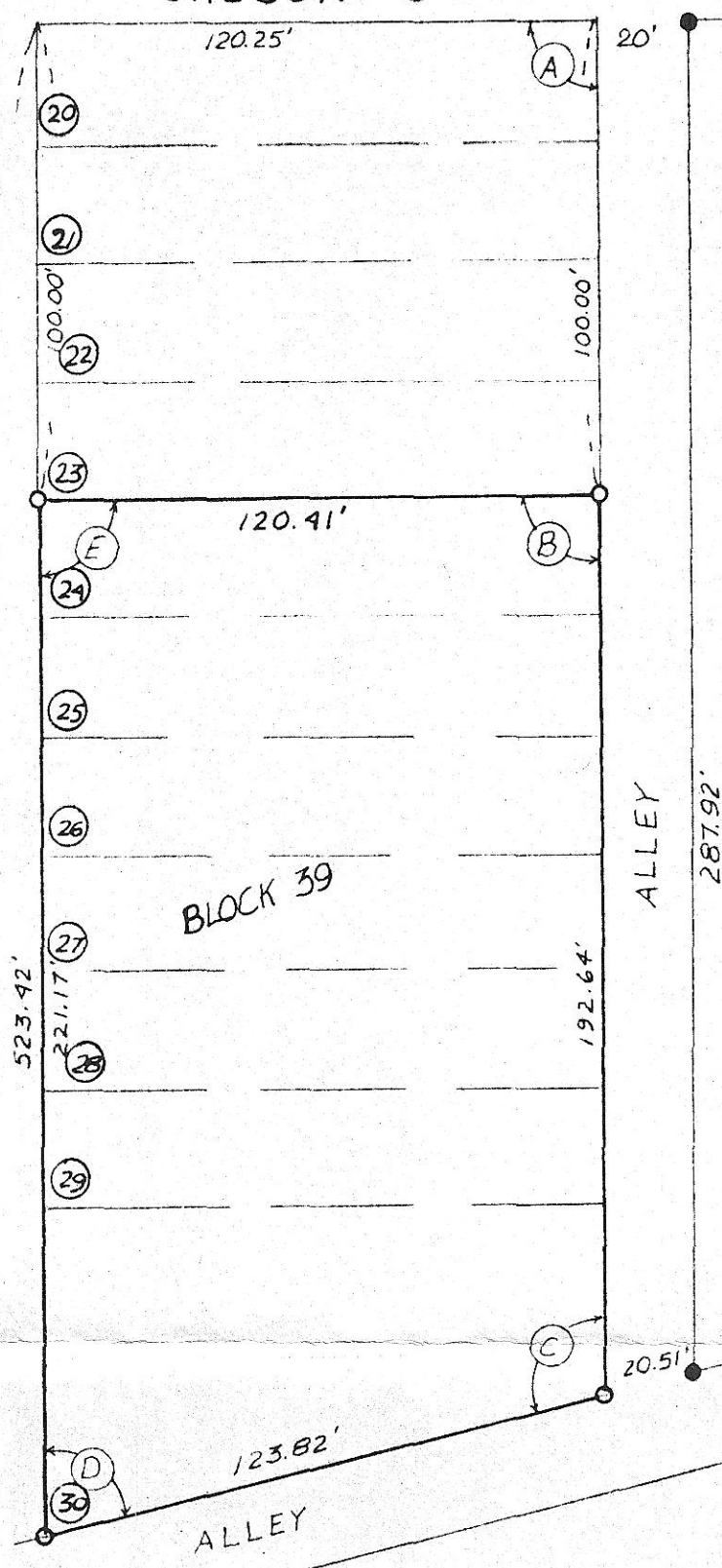

N. MAIN STREET

RECEIVED BY
Morrow County Surveyor
Date July 23, 1981
Rec'd By M. Hughes
No. B-430-K - 207

REGISTERED
PROFESSIONAL
LAND SURVEYOR

J. Dennis Edwards

OREGON
JUL 15 1971
G. DENNIS EDWARDS
951

SURVEY FOR: SHOGREN CO.

● MONUMENTS FOUND 1/2" IRON RODS DATE: 2-15-81
○ SET 1/2" IRON RODS SCALE: 1"=40'
JOB # 58102027

LOCATION: LOTS 24, 25, 26, 27, 28, 29, and 30, BLOCK 39, TOWN OF IRRIGON SW 1/4 SEC 19 T5N R27E, WILLAMETTE MERIDIAN, MORROW COUNTY, OREGON

EDWARDS SURVEYING P.O. BOX 763
527.3336 HERMISTON, OREGON