

Bearing base 1980 Krumbein survey for Morrow County  
 N 89°41'46" E 1377.17' (1376.98')

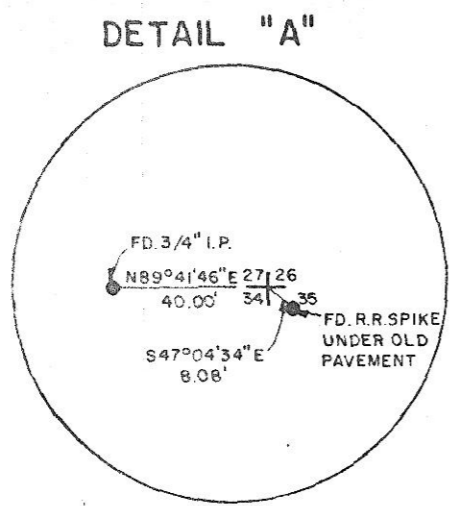

SEE 1975 KRUMBEIN SURVEY FOR EDWARDS

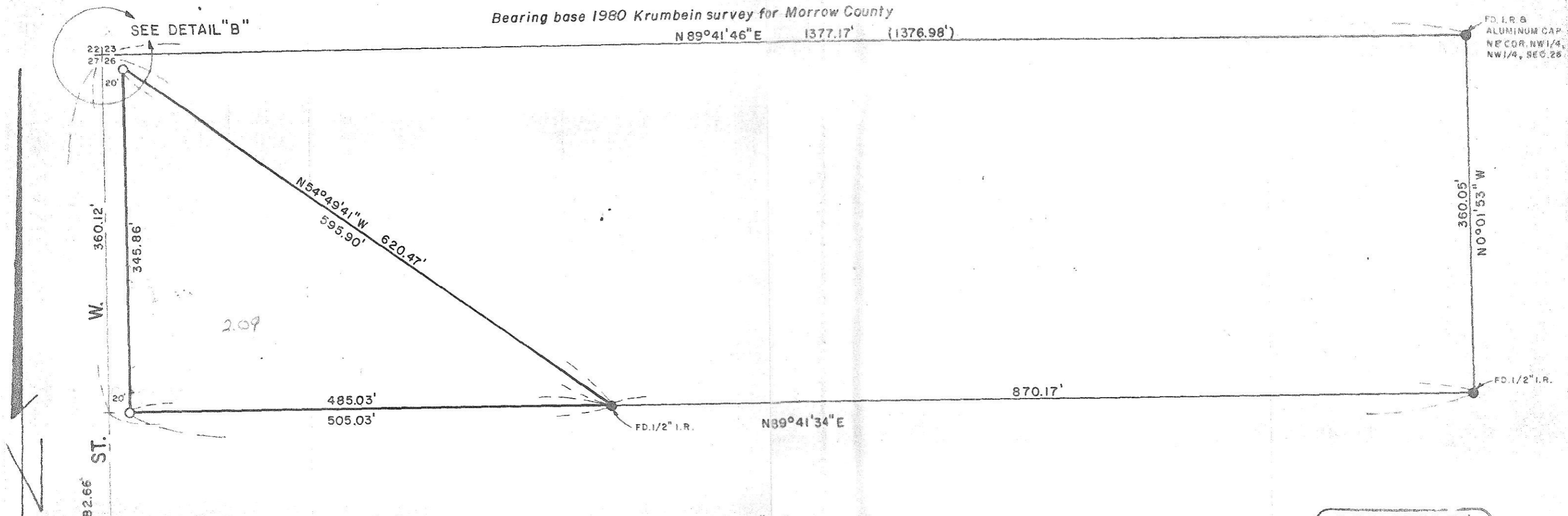
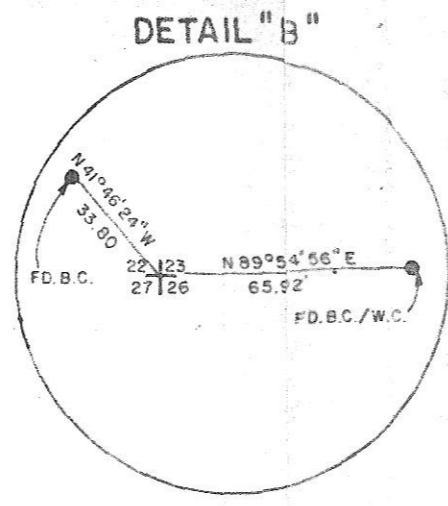

SEE 1980 KRUMBEIN SURVEY FOR MORROW COUNTY

REGISTERED PROFESSIONAL LAND SURVEYOR  
*G. Dennis Edwards*  
 OREGON  
 JULY 15, 1971  
 G. DENNIS EDWARDS  
 S.M.

SURVEY FOR: <b>ROBERT GILLETT</b>	
LOCATION: NW 1/4, SEC. 26, T5 N, R26 E., W.M. MORROW COUNTY, OREGON	
DATE: 9-3-80	SCALE: 1" = 100'
● MONUMENTS FOUND	(000) OF RECORD
○ 1/2" IRON RODS SET	JOB NO S8008160

EDWARDS SURVEYING 567-3338 P.O. BOX 763 HERMISTON, OREGON