

281
#281K

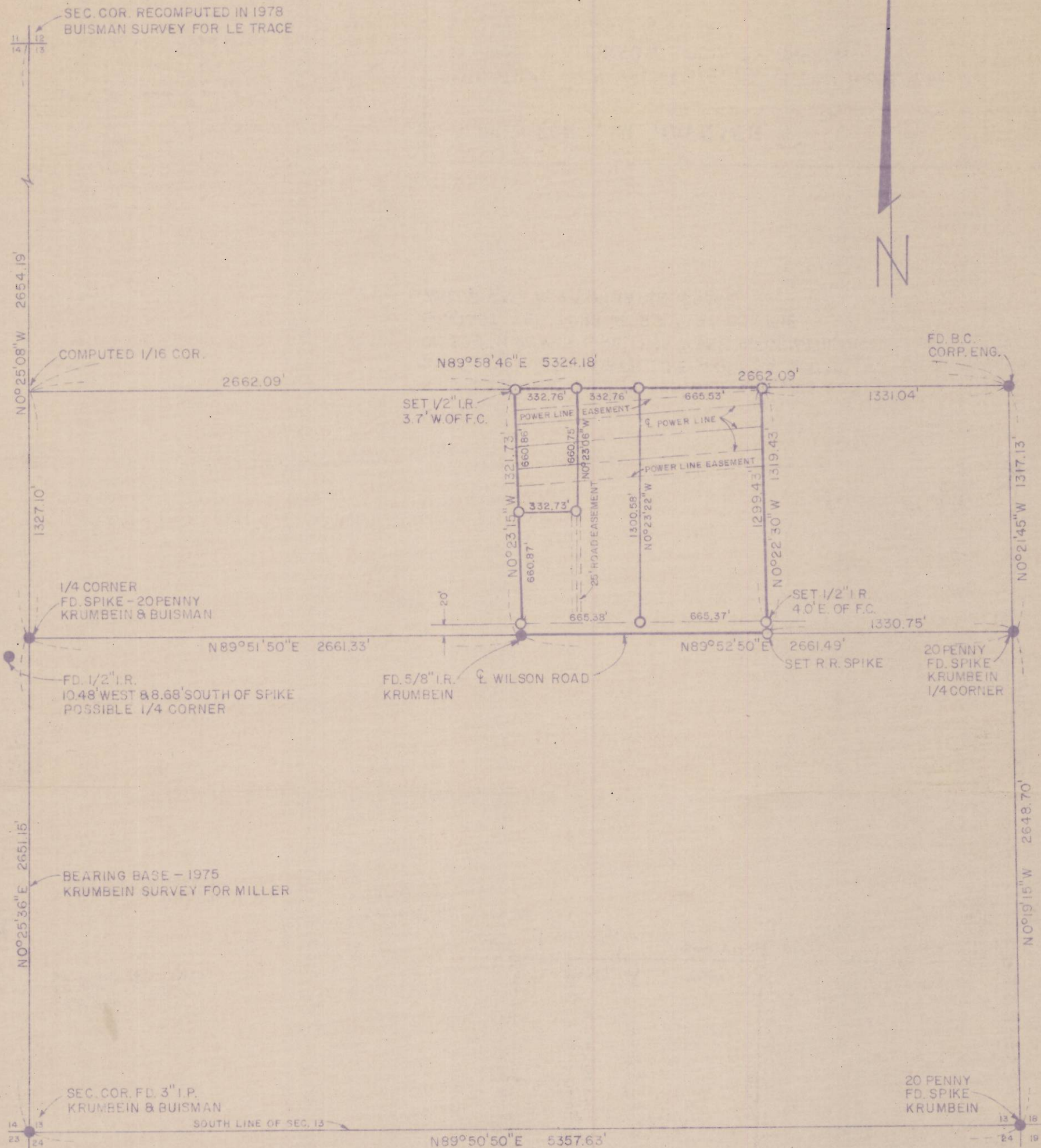

NOTE:
 B.P.A. EASEMENT LINE IS 395' WIDE AND LIES 62.5' NORTH OF NORTH POWER LINE AND 82.5' SOUTH OF SOUTH POWER LINE. FOR MORE INFORMATION CONTACT TED TVRZ AT B.P.A., P.O. BOX 1518, WALLA WALLA, WASHINGTON, 99362.

REGISTERED PROFESSIONAL LAND SURVEYOR
A. Dennis Edwards
 GREGOR
 G. DENNIS EDWARDS
 901

SURVEY FOR: JIM HAVNAER	
LOCATION: S.W. 1/4, N.E. 1/4, SEC. 13, T4N, R24E.W.M., MORROW COUNTY, OREGON	
DATE 10-31-79	SCALE 1"=600'
● MONUMENTS FOUND	(OOO) OF RECORD
○ 1/2" IRON RODS SET	JOB NO S7910280
EDWARDS SURVEYING 567-3336	P.O. BOX 763 HERMISTON, OREGON

B-281-K-196

B# 281-K