

NE 1/4, Sec. 17, T4N, R25E, W.M.
Scale: 1" = 600'

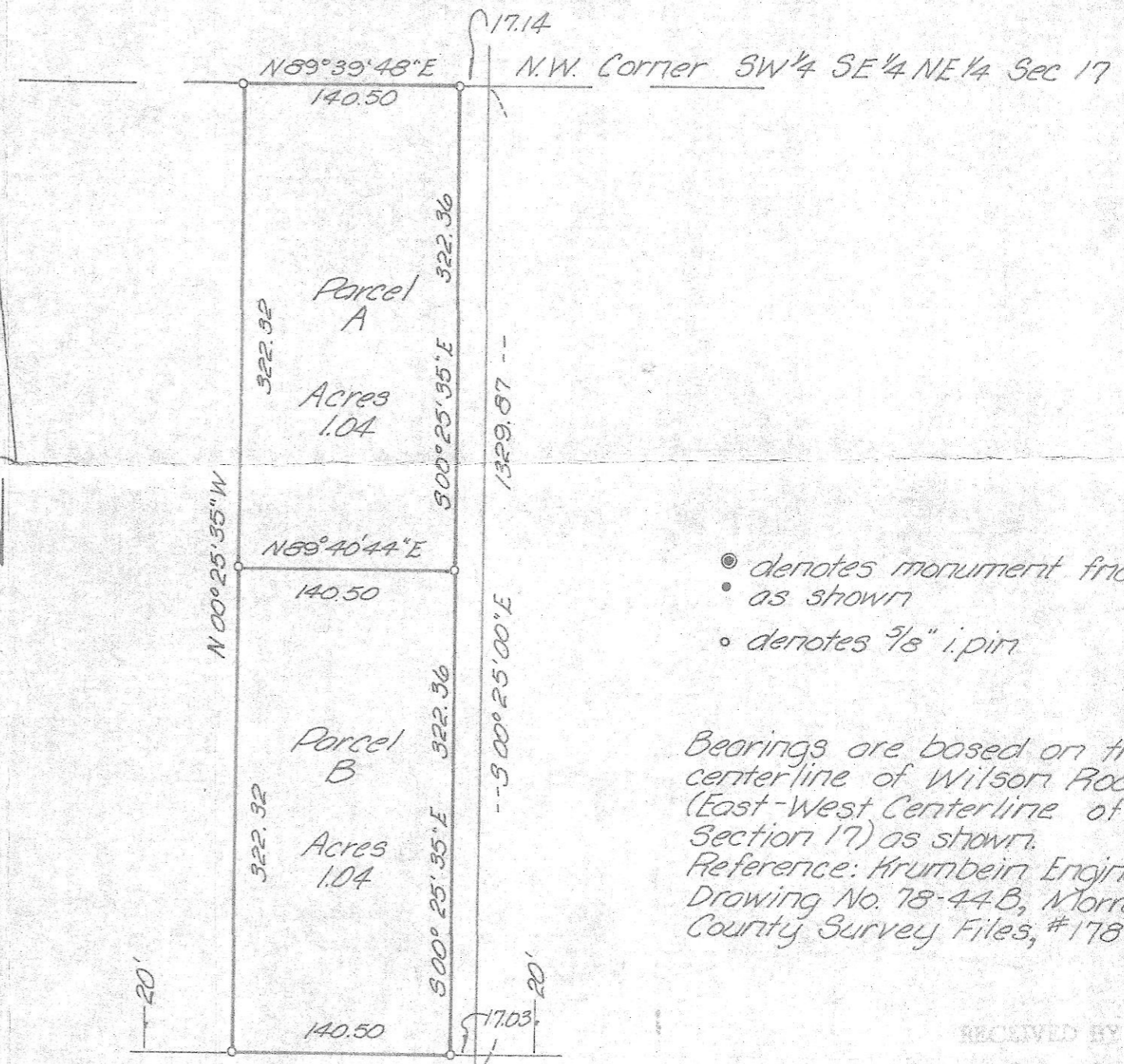

Scale: 1" = 100'

● denotes monument frid
 • as shown
 • denotes 5/8" i.pin

Bearings are based on the centerline of Wilson Road (East-West Centerline of Section 17) as shown.
 Reference: Krumbein Engineering Drawing No. 78-44B, Morrow County Survey Files, #178-K.

RECEIVED BY
 Morrow County Surveyor
 Date 3-12-80
 Rec'd By MLD
 No. B-288-K

David H. Krumbein
 ENGINEERS - SURVEYORS - PLANNERS
 221 S. Main, Pendleton, Oregon

KRUMBEIN ENGINEERING CO. ENGINEERS - SURVEYORS - PLANNERS 221 S. Main, Pendleton, Oregon	SCALE AS SHOWN
	DATE 2-12-80
Survey for BIDDISON & CHINOWETH parcel in NE 1/4, Sec. 17, T4N, R25E, W.M.	DRN. BY M.L.J.
	CKD. BY G.F.B.
	DRNG. NO. 80-38

Job No. 79-278