

The Deed reqds Parallel w/ Chase St. & I find Chase St. to be N 1° 30' E

N 1° 30' E From Assessor's Map & Fits all improvements

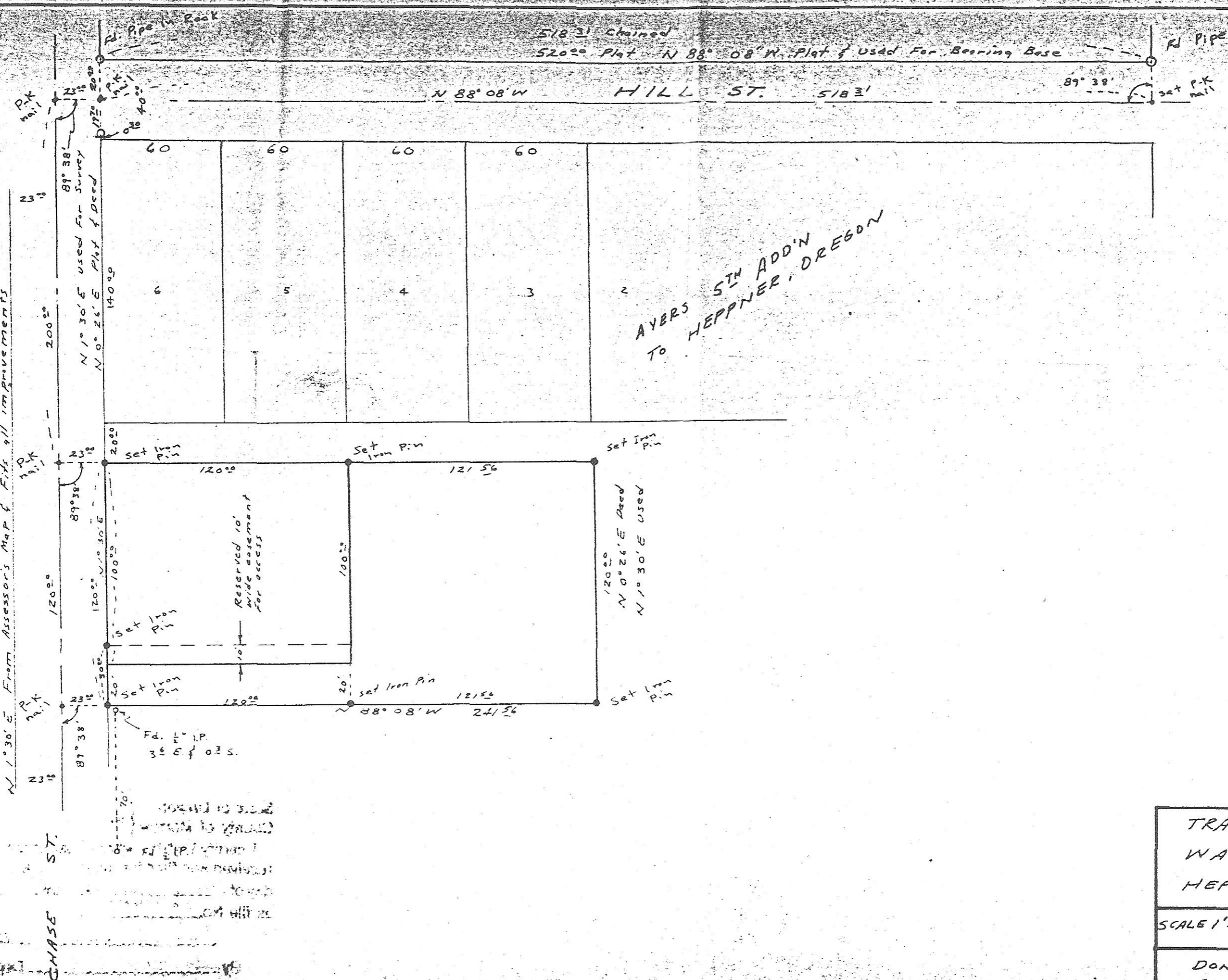

AYERS 5TH ADD'N TO HEPPNER, OREGON

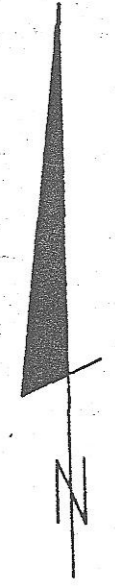

Professional Engineer
 Donald L. Staebler
 Oregon

TRACT SURVEY FOR
 WAYNE SNYDER
 HEPPNER, OREGON

SCALE 1"=50' AUG. 18, 1971

DONALD L. STAEBLER
 CONSULTING ENGINEER
 P.O. Box 91