

T. 4 N., R. 26 E., W.M.
MORROW COUNTY

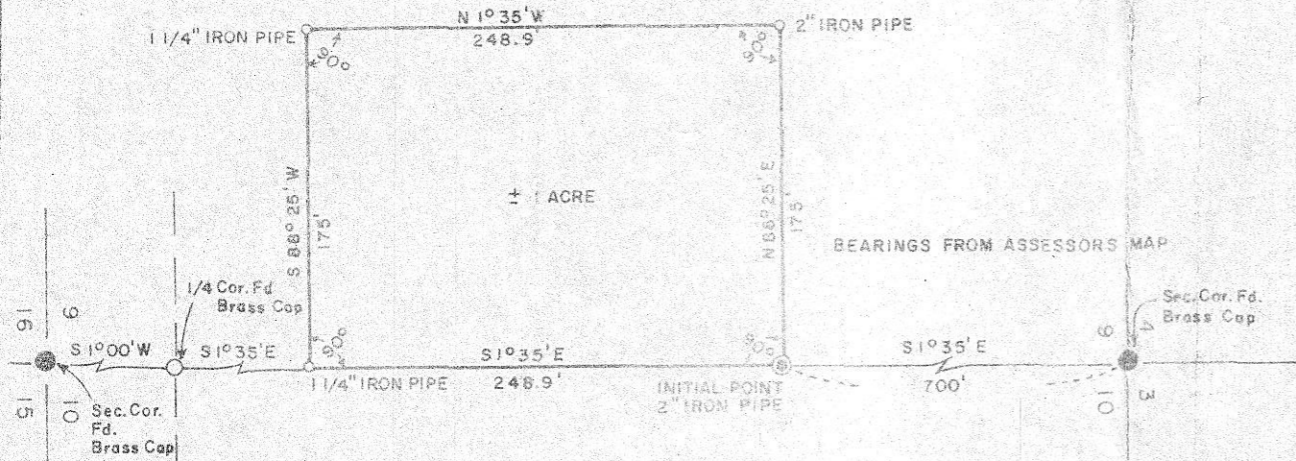

PROPERTY DESCRIPTION:

Beginning at a point S 1° 35' E, 700' from the Section corner common to Sections 3, 4, 9 and 10, T. 4 N., R. 26 E., W.M.; thence S 1° 35' E, 248.9'; thence S 88° 25' W, 175'; thence N 1° 35' W, 248.9'; thence N 88° 25' E, 175' to the point of beginning.

Located in the NE¹/₄ of the NE¹/₄ of Section 9, T. 4 N., R. 26 E., W.M.

Contains 1 Acre, more or less.

CERTIFICATE OF SURVEY:

I, Robert Welty, Registered Engineer Certificate #2368 of the State of Oregon do hereby certify that the accompanying described plat represents a true survey to the best of my knowledge and belief.

Date: January 31, 1973

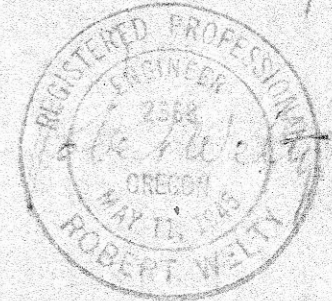

UMATILLA ELECTRIC COOP, ASS'N.
HERMISTON, OREGON
OREGON 14 UMATILLA
PATERSON FERRY
SUBSTATION SITE SURVEY

ROBERT WELTY ENGINEERS, INC. THE DALLES, OREGON

OWN. BY: C.B.	DATE: 1/31/73	SCALE: 1" = 100'	SUR. BY: A.W.
---------------	---------------	------------------	---------------

B-194-K-105