

NARRATIVE:

SURVEYS BY MYSELF AND WALT CRAMER IN SECTION 23 INDICATE THAT THE 1/4 CORNER & MEANDER CORNER COMMON TO SECTIONS 22 & 23 SHOULD BE LOCATED APPROXIMATELY 17 TO 23 FEET WEST OF WHERE THEY ARE AT THIS TIME. IF THEY WERE MOVED, THE OLD FENCE, AS NOTED ON THIS MAP, WOULD BE VERY NEAR THE TAKING LINE AS DESCRIBED.

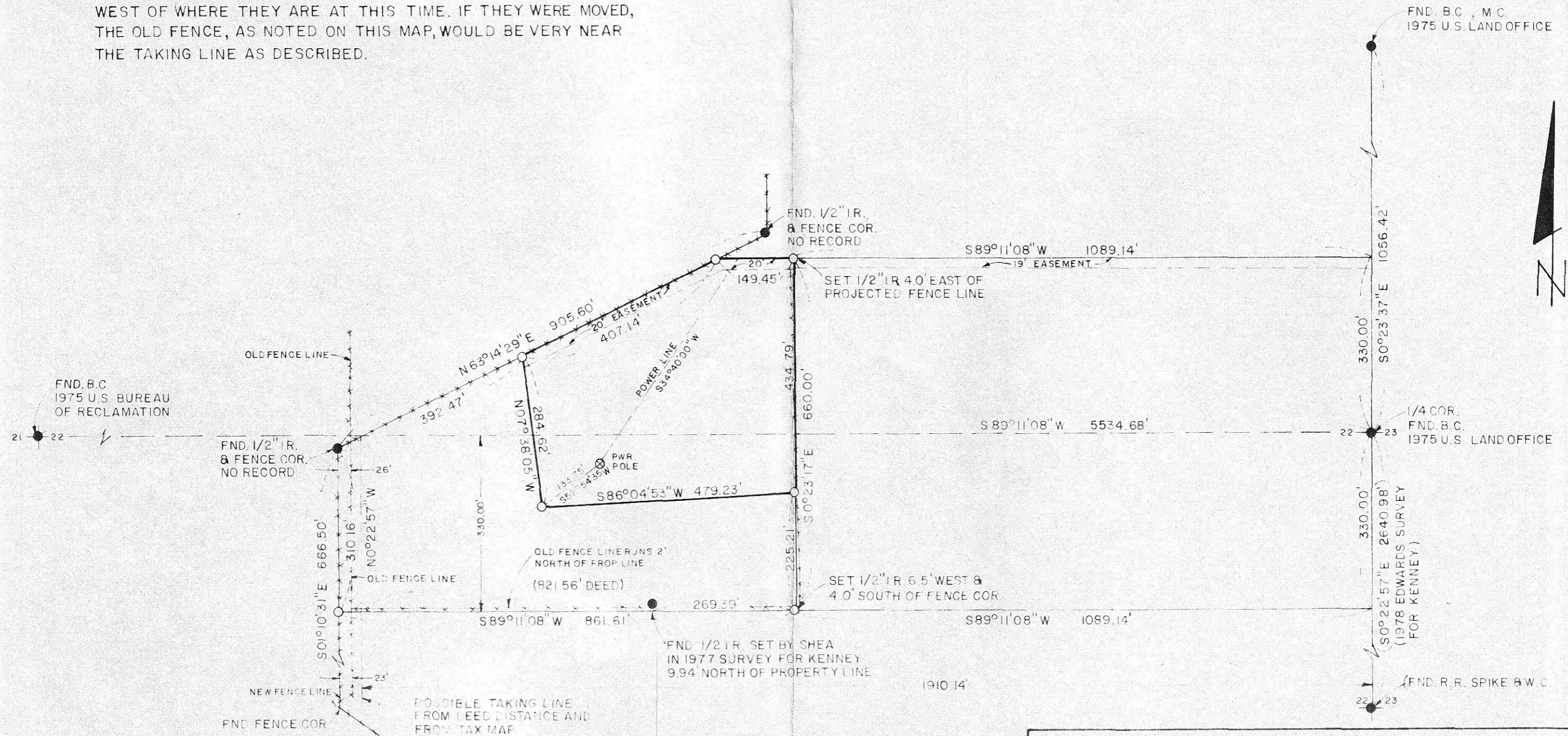

SURVEY FOR: LARRY HARRISON
LOCATION: E 1/2 OF SEC. 22, T5N, R26E.W.M., MORROW COUNTY, OREGON

DATE 11-1-79
 MONUMENTS FOUND
 1/2" IRON RODS SET

SCALE 1"=200'
 (000) OF RECORD
 JOB NO. S7909259

EDWARDS SURVEYING
 567-3336

P.O. BOX 763
 HERMISTON, OREGON

B-165-K
-154

RECEIVED BY
 Morrow County Surveyor
J. Dennis Edwards