

Block 19
 FND. 5/8" I.R.
 W/ALUMINUM CAP

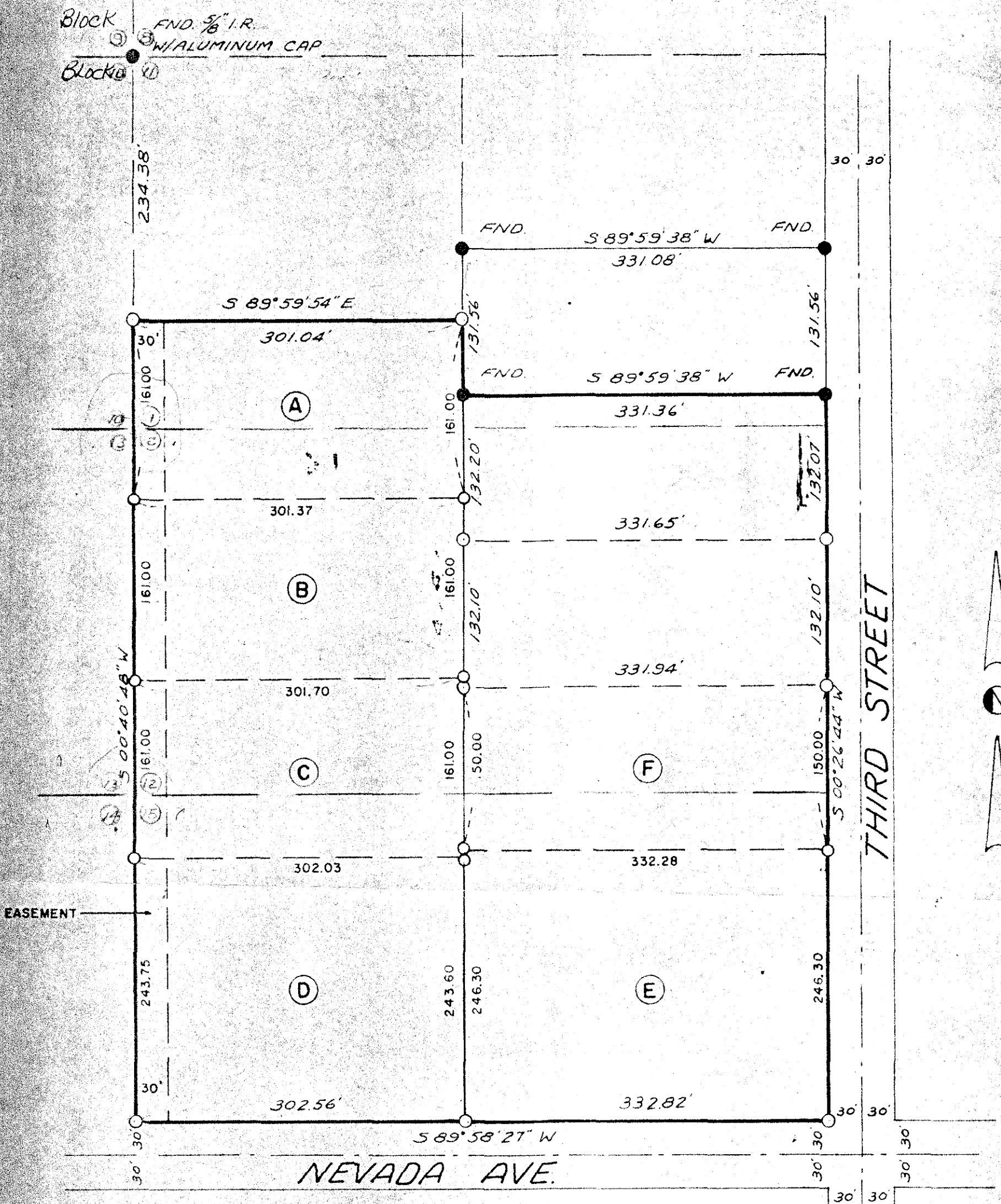

SURVEY BASED ON APRIL, 1977 SURVEY
 BY EDWARDS SURVEYING

REGISTERED
 PROFESSIONAL
 LAND SURVEYOR
G. Dennis Edwards
 OREGON
 JULY 18, 1977
 G. DENNIS EDWARDS
 51

WILLIE OSTERKAMP

58L

PART LOT 11 AND ALL LOTS 12 AND 15,
 BLOCK 19 W., SW 1/4,
 25 T 5 N R 26 E W.M., MORROW COUNTY, OREGON

8-31-77 REVISED 2-28-78

SCALE: 1" = 100'

● 1/2" I.R. SET FOUND

10001 OF RECORD

○ 1/2" PEN-HOLE SET

JOB NO. 57704114

EDWARDS SURVEYING
 567-2338

P. O. Box 763
 Hermiston, Ore.