

BEARINGS ARE BASED ON 1977 EDWARDS SURVEY IN THIS SECTION.

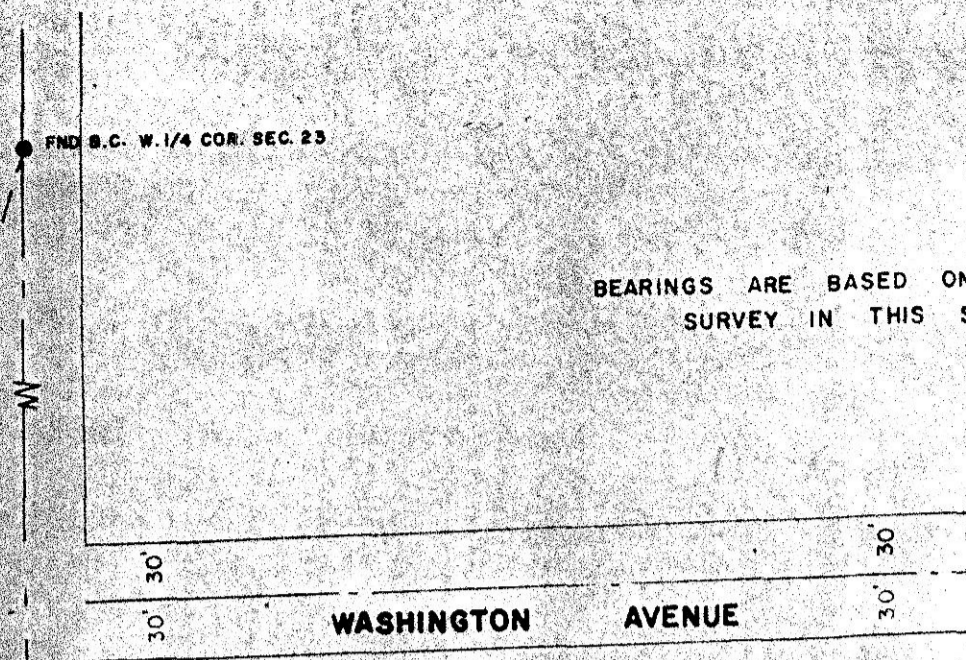

BLOCK 44W

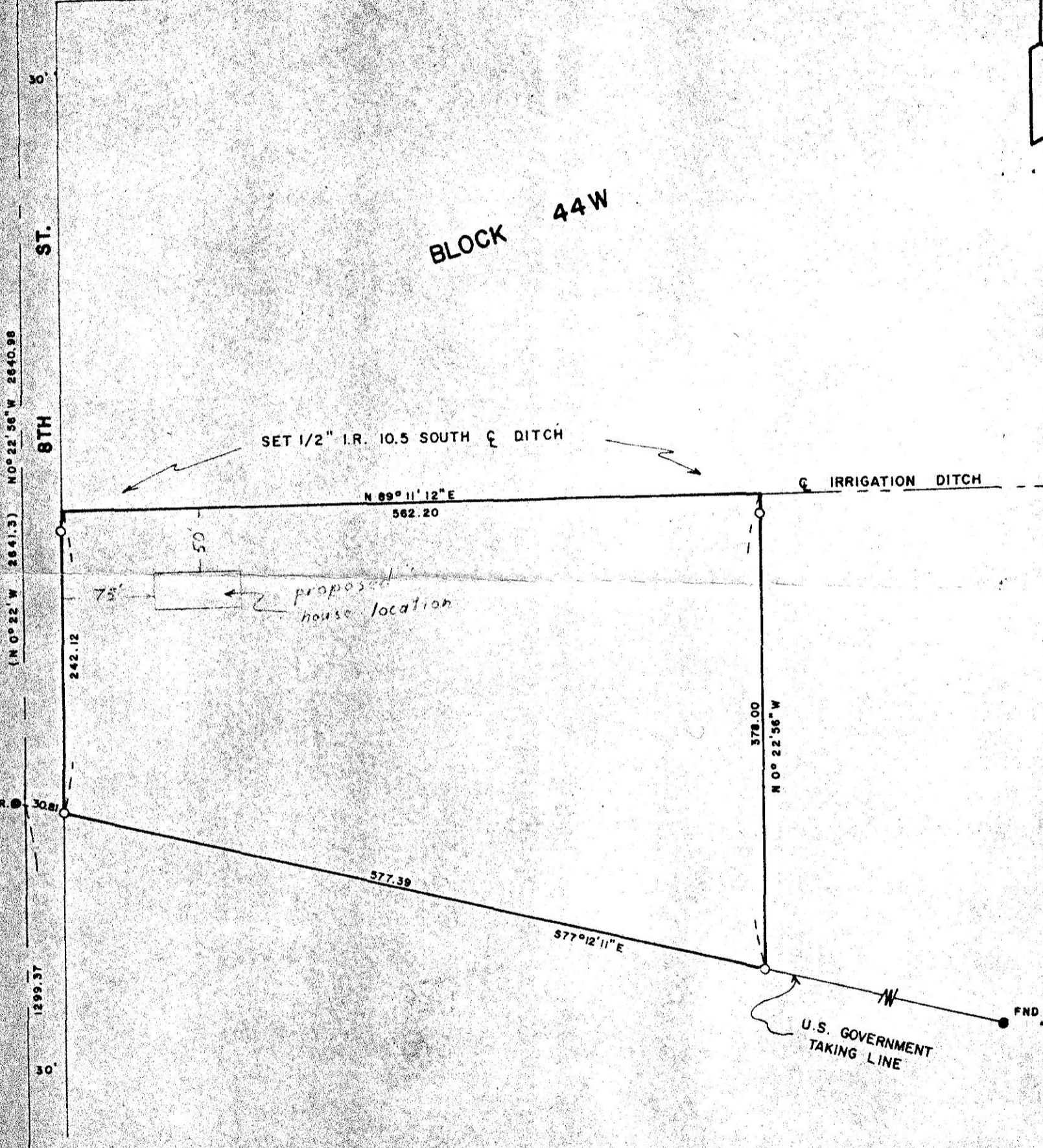

8TH ST.
 (N 0° 22' W 2641.3) N 0° 22' 56" W 2640.98

1299.37
 30'

FND 1/2" I.R. 30.81
 0.57 W.

378.00
 N 0° 22' 56" W

N 89° 11' 12" E
 562.20

577.39

S 77° 12' 11" E

IRRIGATION DITCH

U.S. GOVERNMENT TAKING LINE

FND 1/2" I.R.

30'

FND R.R. SPIKE & W.C.'S
 SW COR., SEC. 23

REGISTERED PROFESSIONAL LAND SURVEYOR

J. Dennis Edwards

SURVEY FOR GEORGE KENNEY
 LOCATION BLK 44W, SW 1/4, SEC. 23,
 T5N, R 26E, WM MORROW CO., ORE.

DATE 2-7-78 SCALE 1" = 100'

MONUMENTS FOUND

IRON RODS SET 1/2"

EDWARDS SURVEYING

567 - 3336

JOB NO. S7801034

P.O. BOX 763

HERMISTON, ORE.