

① $\Delta = 11^{\circ}44'42''$
 Rad. 230.00
 Length 47.14
 Chord $N 53^{\circ}17'10'' E$
 47.06

Bearings Based on Plat Bearings

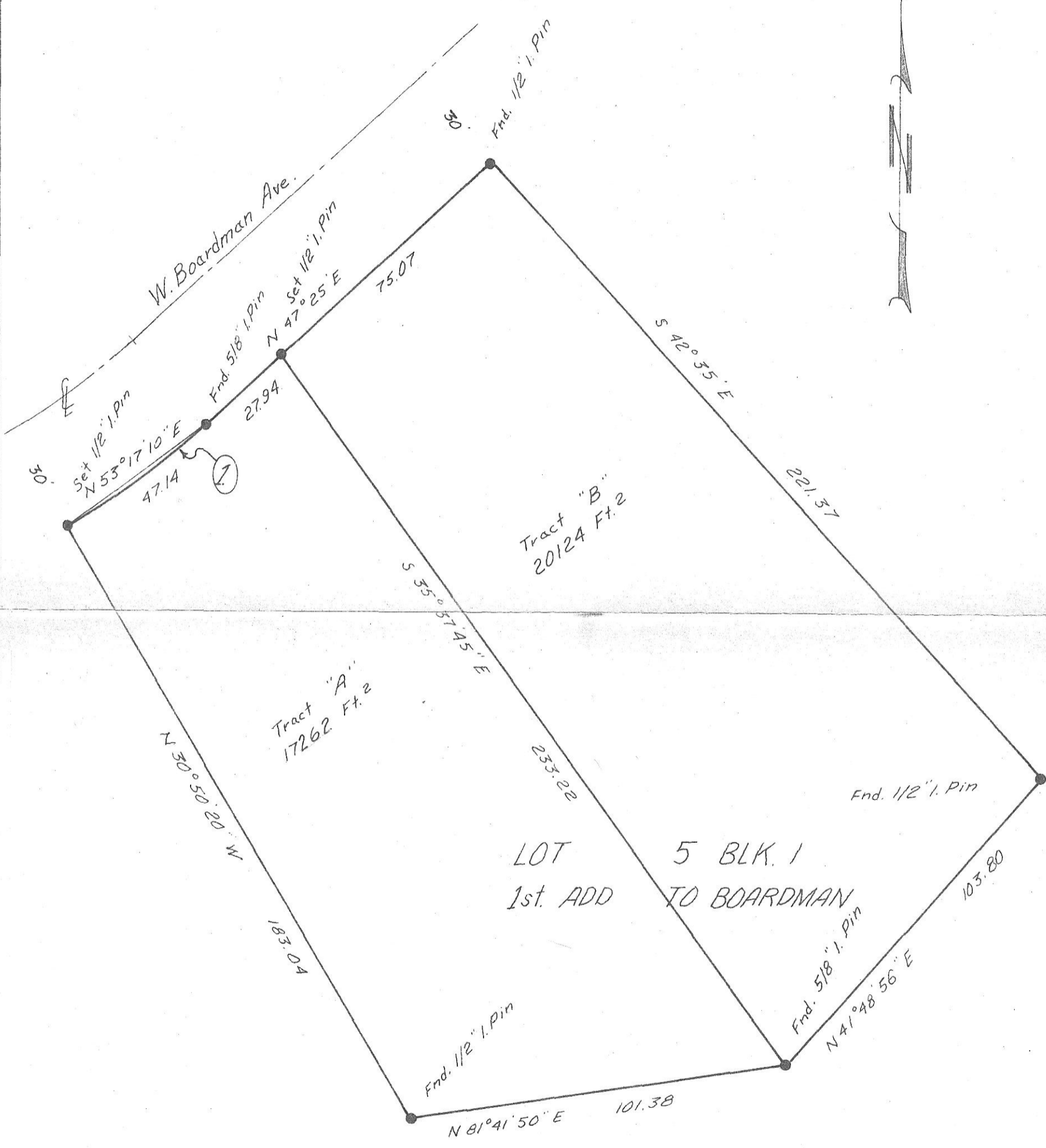

REGISTERED
 PROFESSIONAL
 LAND SURVEYOR

James H. Krumbein

OREGON
 JULY 22 1977
 JAMES H. KRUMBEIN

B-135-K-140

K KRUMBEIN ENGINEERING CO.
 ENGINEERS - SURVEYORS - PLANNERS
 221 S. Main, Pendleton, Oregon

SCALE	1"=30'
DATE	Dec. 20, 1977
DRN. BY	J.L.C.
CKD. BY	T.E.H.
DRNG. NO.	# 77-55B

Survey for
 ABOULLA H. TASCII
 Parcels in lot 5, blk. 1, "1st Add'n to Boardman"