

Center 1/4 cor.
Fnd. RR Spike

E 1/4 cor Sec 16
Fnd. Brass Screw

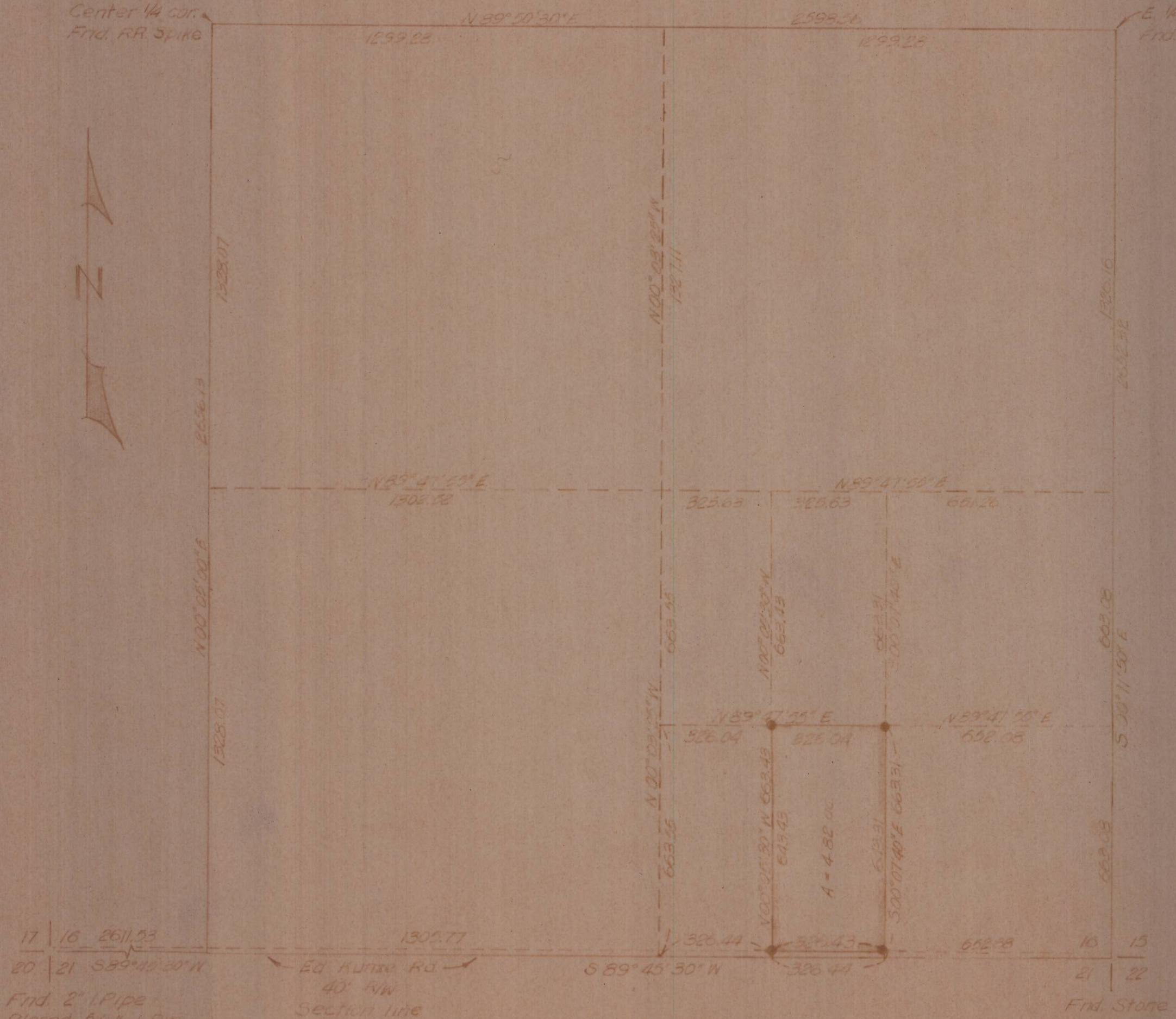
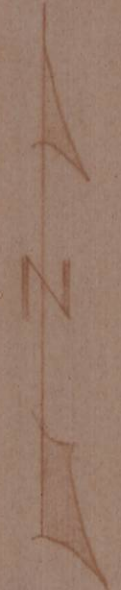

NOTE:
Bearings based on ties to
U.S.C. & G.S. stn. "MESSNER"

• Denotes 1/2" I.P.M. set

17 | 16 2611.53
20 | 21 S 89° 45' 30" W
Fnd. 2" I. Pipe
Placed 5/8" I. Pin
w/ 1" aluminum cap
in center of pipe.

Ed. Kuntze Rd.
40' RW
Section line
= Center line

Fnd. Store

David R. Klumbem
DAVID R. KLUMBEM
1933

SURVEY FOR RICHARD NUTTBROCK				
SITUATED IN THE SE 1/4 SECTION 16				
T4N, R25E, WM				
WAYNE HARRIS CO INC				
ENGINEERS - SURVEYORS PENDLETON, OREGON				
SCALE	1" = 300'	DRN. BY	JHB	DRNG NO
DATE	8-II-1975	OKD. BY	DHK	75-347A

B-125-K-135

B-125-K