

SURVEY FOR SABRE FARMS IN SEC. 3, T.3N., R.26E., W.M., MORROW CO. OREGON

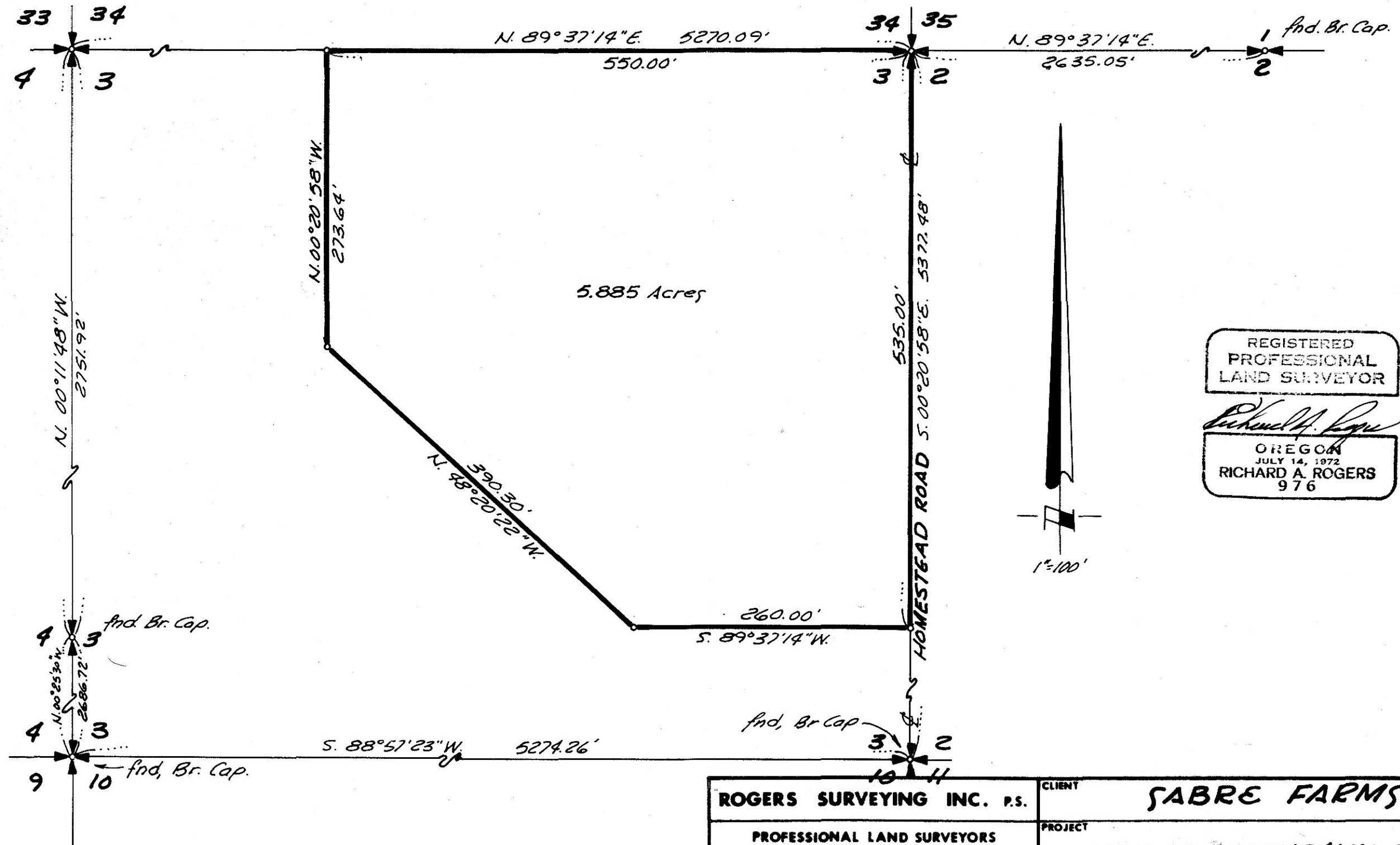

REGISTERED
PROFESSIONAL
LAND SURVEYOR

Richard A. Rogers

OREGON
JULY 14, 1972
RICHARD A. ROGERS
976

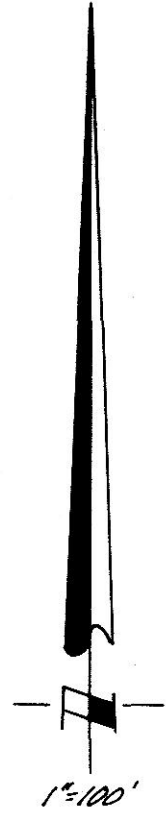

ROGERS SURVEYING INC. P.S. PROFESSIONAL LAND SURVEYORS P.O. Box 507 Richland, Washington Phone (509) 943-3151	CLIENT SABRE FARMS JOB 3478 PROJECT MAP TO ACCOMPANY LEGAL DESC.	DRN. BY J.T. SCALE 1"=100' F.B.No. 184 APPROVED DATE 2-16-78 SHEET 1 OF 1
--	--	---